

Top floor front bedroom

P28944  
 MURPHY  
 97 RICHMOND PARK ROAD  
 SW14 8JY

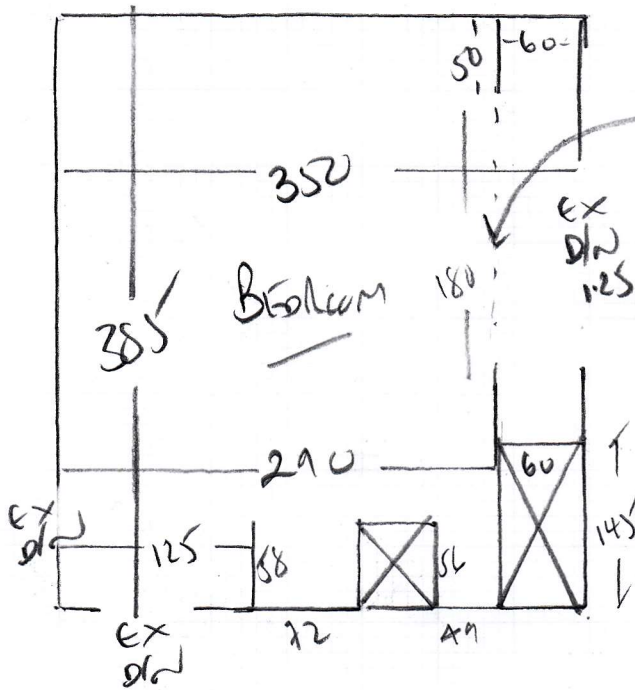

SLIDING DOORS TO GO IN  
 HERE - APPROX CARPET  
 HAS BEEN LAYED!

WOOD FLOORS  
 USE EXISTING ANOD ALUM?

SOFT VELVET  
Colour SUB70  
 365 x 400

14.60m<sup>2</sup>

**P28944**

2nd call of 4

**Notes for Measure**

Estimator: Colin

**Mrs Amanda Murphy, 97 Richmond Park Road**

**Date of Measure: Tue, 26 Mar 19**

**At: 10am BOS (Mick/Ma)**

**Site Address:**

97 Richmond Park Road  
East Sheen

LONDON SW14 8JY

CONTACT: Mick McCann 07411 453688

|              |               |        |
|--------------|---------------|--------|
| Mobile       | Home          | Office |
| 07712-552353 | 020-8255-1353 | N/P    |

**Customer Address:**

97 Richmond Park Road  
East Sheen

LONDON SW14 8JY

Email:  
amandasarah1@sky.com

**Areas to be done and Description of Measure**

Top front bed for Soft Velvet, col. SV-670 @ £25.25m<sup>2</sup> - 20%. Quote Lux 10mm PU. Quoted apprx £550 fitted based on 3.60 x 4.00m

Centred on site ✓  
 Centred Centred 18" x 9" Showroom Sample ✓

**Instructions and Estimators comments**

Rec by Mick McCann (BOS) . FITTING RESERVED FOR 5/4 (New bed arrives on 8/4) Cost sheet on system!

**Must Read!**

**COLLECT 18" X 9" SHOWROOM SAMPLE**

**Office Ref: P28944**

Mrs Amanda Murphy, 97 Richmond Park Road

Date of Measure Tue, 26 Mar 19

At 10am BOS (Mick/Ma)

**Floor:** Wood / Concrete / other \_\_\_\_\_

**S/edge:** Wood/Concrete/No pin/existing (if existing, allow \_\_\_ sticks to supplement where necessary)

**Sticking Req'd:** Yes/No Type: Fastset/Other

**Underlay:** Re-use Existing / New required

**Type:** 42oz Felt / Fomalux / PU Foam / Luxury PU Foam / LowTog / Durafit

**Doorbars:** Alloy / Satin Ali / Polished Ali / Anod / Solid Brass / Chrome / Nisheen  
Seam/Wood/T/Holds: colour USE EXISTING

**Door Clearance:** OK / Low (advise on quote)

**Uplift:** No / Yes (if "Yes" - what type?) EMPTY - New Joinery (going in)

**Furniture:** No/Yes (if YES, please specify the following) - 1 man / 2 men (Fitter to get paid) £\_\_\_\_\_ total/per room

**Parking Cost:** Free / £\_\_\_\_\_ per hour

**Parking Restrictions:** (type) / £ NONE - OUTSIDE ON ROAD IS FREE

**Congestion Zone:** No / Yes

**Access:** Easy / Hard / 2 men req'd / TOP 2ND floor? PENETRANCE!!

**Runners:** Whipping / Binding (if binding, specify type)

**Tape size:** 1 1/2" / 2" / 3" / 5"

**Style:** Top taping / Side binding

**Stairrods:** Type \_\_\_\_\_ Nr \_\_\_\_\_ Size \_\_\_\_\_

**Must Read: COLLECT 18" X 9" SHOWROOM SAMPLE**

Office Ref: P28944