

P28950  
 HOME  
 ABULWANTH  
 SWIB 9/2

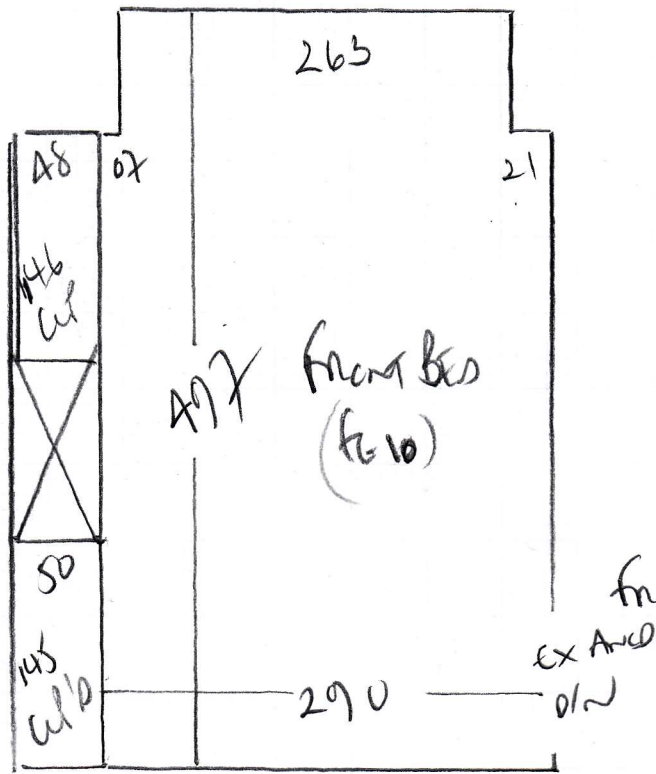

front Bedroom 300 x 500 15m<sup>2</sup>

Clothes 50 x 400 2m<sup>2</sup>

17m<sup>2</sup>

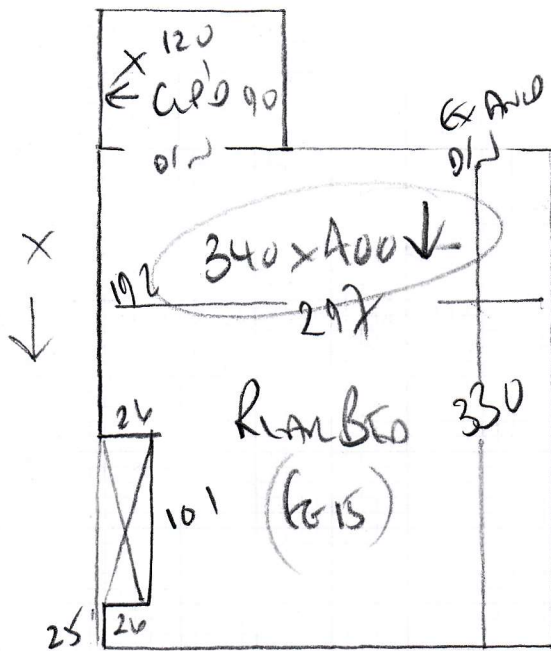

REAR BEDROOM

340 x 400

13.6m<sup>2</sup>

Mr & Mrs Horne, 46 Ullswater Road

off Henry Lane

Date of Measure: Thu, 28 Mar 19

At: 10 - 11am

Site Address:

46 Ullswater Road

Customer Address:

46 Ullswater Road

LONDON

SW13 9PN

LONDON

SW13 9PN

CONTACT: Mrs Dale Horne

Mobile	Home	Office
07887-726345	020-8748-1395	N/P

Email: dalehorne@gmail.com

Areas to be done and Description of Measure

Guest Bedroom / Dressing Room for Velvet carpet to select. \*COLLECT 5 SHOWROOM SAMPLES & OBTAIN SELECTION

*[Faint handwritten notes in the main body of the page]*

Instructions and Estimators comments

Quote Fomalux U/Lay (selected). Send quote ASAP as keen to have carpet fitted soon

- Quote 1 Penelope Elite Row-Elot
- 2) Bella Donna UMK 440
- 3) West End 'Prudence' - ERMINE

Quote Au 3 options for front + Main Bed  
 + SEPARATE QUOTE TO H/DEN + FRONT DEP  
 COLIN ADVISED WE WOULD NOT ALL -> SCALAT AD  
 GAPS ARE TOO LARGE + CUSTOMER TO SEEK BUILDERS  
 ADVICE?

Must Read!

COLLECT 5 SHOWROOM SAMPLES

Office Ref: P28950

Mr &amp; Mrs Horne, 46 Ullswater Road

Date of Measure Thu, 28 Mar 19

At 10 - 11am

**Floor:**  Wood / Concrete / other \_\_\_\_\_

**S/edge:**  Wood / Concrete / No pin / existing (if existing, allow \_\_\_ sticks to supplement where necessary)

**Sticking Req'd:** Yes /  No Type: Fastset / Other

**Underlay:** Re-use Existing /  New required

**Type:** 42oz Felt /  Fomafix / PU Foam / Luxury PU Foam / LowTog / Durafit  
*Selected in shop 27/3/19*

**Doorbars:** Alloy / Satin Ali / Polished Ali /  Anod / Solid Brass / Chrome / Nisheen  
Seam/Wood/T/Holds: colour ~~BRASS~~

**Door Clearance:**  OK / Low (advise on quote) *Low five on felt - front bed*

**Uplift:** No /  Yes (if "Yes" - what type?) *Trust five on PU - raised  
(Existing PU is making false rustling sound)*

**Furniture:** No /  Yes (if YES, please specify the following) - 1 man / 2 men (Fitter to get paid) £ 15 total/per room

**Parking Cost:**  Free / £ \_\_\_\_\_ per hour — *ASK FOR PARKING PERMIT!!*

**Parking Restrictions:** (type) / £ 10-12 permits only

**Congestion Zone:**  No / Yes

**Access:** Easy / Hard / 2 men req'd / 1st floor?

**Runners:**  Whipping / Binding (if binding, specify type)

**Tape size:**  1½" / 2" / 3" / 5"

**Style:**  Top taping / Side binding

**Stairrods:** Type \_\_\_\_\_ Nr \_\_\_\_\_ Size \_\_\_\_\_

**Must Read: COLLECT 5 SHOWROOM SAMPLES**

Office Ref: P28950