

P 28956  
 SUTERWALL  
 35 BORDENEN CT  
 WILMINGTON RAJ  
 WY 4182

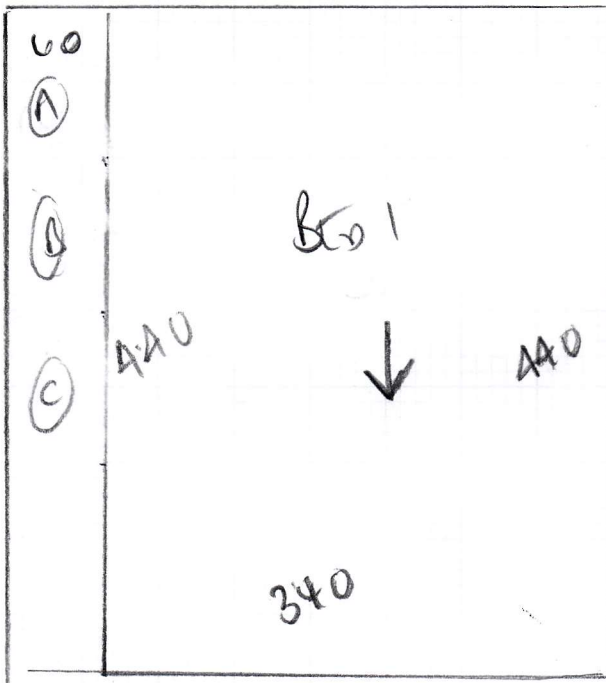

ROW 1 440 x 400  
 ROW 2 440 x 400  
 LUMBER 440 x 400  
1320 x 400

52.80m<sup>2</sup>

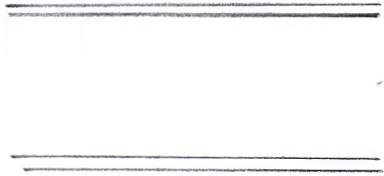
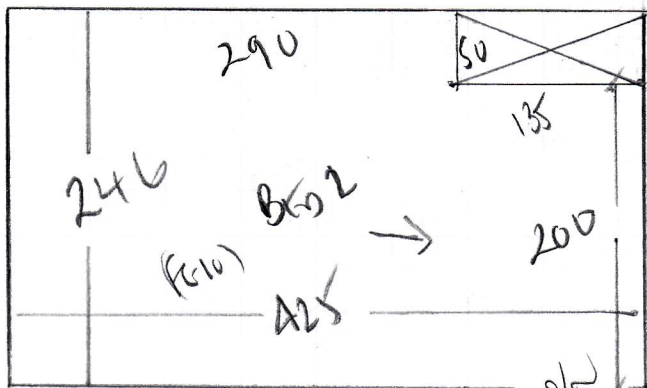

P28956  
 SUNDWALL  
 35 BEVERLY CT  
 WHEELING ROAD  
 WY 4LR

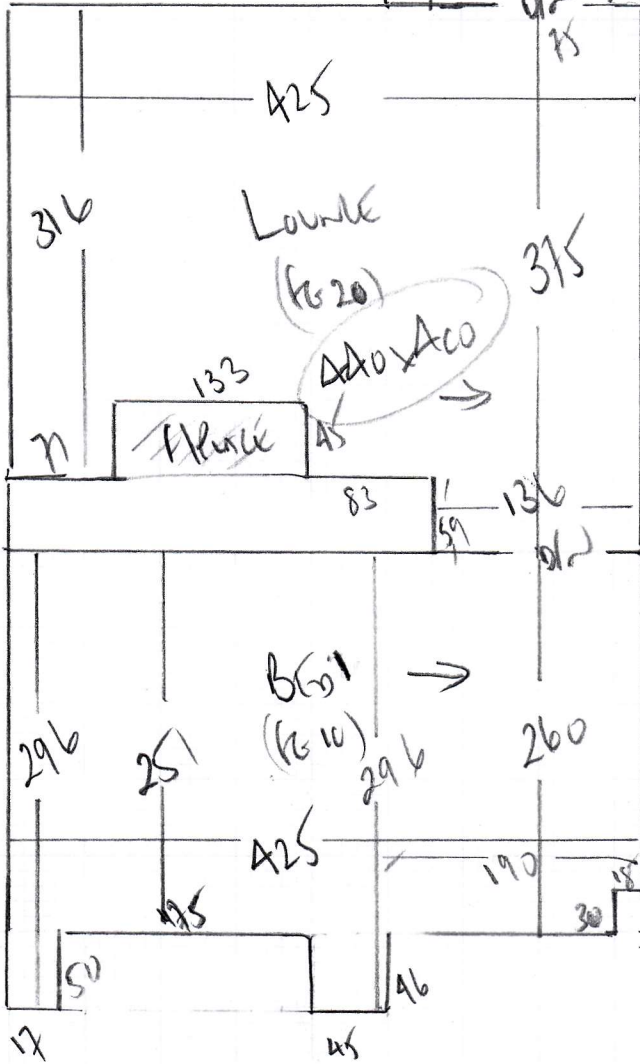
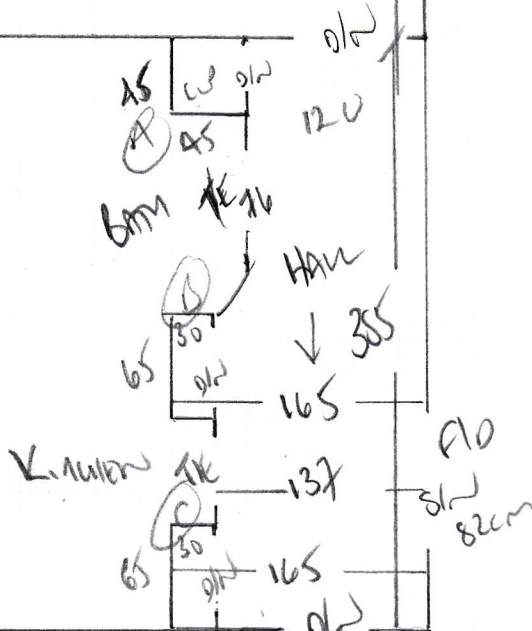

P28956

1st call of 2

Notes for Measure

Estimator: Colin

Mrs N Suterwalla , 35 Beverley Court

Date of Measure: Tue, 2 Apr 19

At: 9am

Site Address:

35 Beverley Court  
Wellesley Road

LONDON W4 4LQ

CONTACT: As customer details

Mobile	Home	Office
07734-567692	N/P	N/P

Customer Address:

10 Sharon Road

LONDON W4 8AS

Email: nsuterwalla@yahoo.com

Areas to be done and Description of Measure

RENTAL PROP:- 2 Bedrooms, Hall & Living Room for carpet to select - plan in appropriate width & await selection

Quote 1) TRANCE 'SU'  
2) TRANCE 'AC'

Customer will call into shop to look at Synthetic Turf prices for Rental Property.

Instructions and Estimators comments

Quote PU Foam + options. Standard doorbars + options. Check furn / uplift?

Must Read!

Call customer 15mins before arrival for access

Office Ref: P28956

Mrs N Suterwalla , 35 Beverley Court

Date of Measure Tue, 2 Apr 19

At 9am

**Floor:** Wood / Concrete / other \_\_\_\_\_  
**S/edge:** Wood/Concrete/No pin/existing (if existing, allow \_\_ sticks to supplement where necessary)  
**Sticking Req'd:** Yes/No Type: Fastset/Other  
**Underlay:** Re-use Existing / New required  
**Type:** 42oz Felt / Fomalux / PU Foam / Luxury PU Foam / LowTog / Durafit  
**Doorbars:** Alloy / Satin Ali / Polished Ali / Anod / Solid Brass / Chrome / Nisheen  
 Seam/Wood/T/Holds: colour \_\_\_\_\_  
**Door Clearance:** OK / Low (advise on quote)  
**Uplift:** No / Yes (if "Yes" - what type?) \_\_\_\_\_  
**Furniture:** No/Yes (if YES, please specify the following) - 1 man / 2 men (Fitter to get paid) £ 10 total/per room  
**Parking Cost:** Free / £ \_\_\_\_\_ per hour  
**Parking Restrictions:** (type) / £ UNLADY PARK UP ON RW6 GO NEARBY  
**Congestion Zone:** No / Yes  
**Access:** Easy / Hard / 2 men req'd / 4TH floor? SMALL LIFT  
**Runners:** X Whipping / Binding (if binding, specify type)  
**Tape size:** X 1½" / 2" / 3" / 5"  
**Style:** X Top taping / Side binding  
**Stairrods:** X Type \_\_\_\_\_ Nr \_\_\_\_\_ Size \_\_\_\_\_

**Must Read: Call customer 15mins before arrival for access**