

P 28958  
 LOTS IN SUMMERS  
 17 SPANISH HOUSE  
 LYTTON GRATE  
 SWIS 2EU

RUSTIC JEWELS  
DESERT HAZE

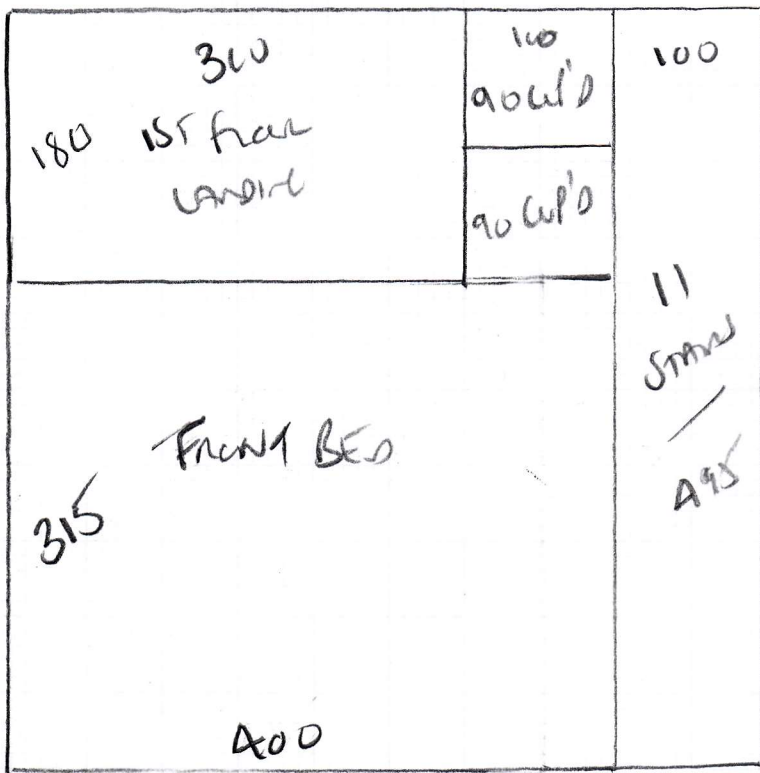

RAN 1 490 x 500  
 RAN 2 495 x 500  
 LOUNGE 430 x 500  
14.15 x 500

70.75m<sup>2</sup>



P28958

2nd call of 2

Notes for Measure

Estimator: Colin

Lets In Southfields Ltd, 17 Sprewell House

Date of Measure: Tue, 2 Apr 19

At: 10-11 / BOS

Site Address:

17 Sprewell House  
Lyfton Grove

LONDON

SW15 2EU

CONTACT: Steve Evans / Fiona Holdsworth

Customer Address:

12 Deepdale

LONDON

SW19 5EZ

Mobile

Home

Office

020-8947-7022

Email:

fiona@letsinsouthfields.co.uk

**Areas to be done and Description of Measure**

3 Beds, Lounge, S&L for Medley 'Clearance' TBC (Samples ordered 1/4 - cust not seen it yet!)

**Instructions and Estimators comments**

QUOTE: [1]Lounge [2]Middle Size Bedroom [3]All Areas. Quote appropriate u'lay/bars + options.

Rustic Jowels - Desert Sand

ON RESERVE PR 4056 14.15m x 5m

**Must Read!**

**Access via builder Marcin 07846-790594**

**Office Ref: P28958**

Lets In Southfields Ltd, 17 Sprewell House

Date of Measure Tue, 2 Apr 19

At 10-11 / BOS

**Floor:** Wood / Concrete / other \_\_\_\_\_  
*STAIRS* *UPSTAIR ROOMS + LANDING*

**S/edge:** Wood/Concrete/~~No~~ pin/existing (if existing, allow \_\_\_ sticks to supplement where necessary)

**Sticking Req'd:** ~~Yes~~/No Type: ~~Fastset~~/Other

**Underlay:** Re-use Existing / ~~New~~ required

**Type:** 42oz Felt / Fomalux / ~~PU~~ *FOAM + OPTIONS* / Luxury PU Foam / LowTog / Durafit

**Doorbars:** ~~Alloy~~ / Satin Ali / Polished Ali / Anod / Solid Brass / Chrome / Nisheen  
 Seam/Wood/T/Holds: colour \_\_\_\_\_

**Door Clearance:** OK / ~~Low~~ (advise on quote)

**Uplift:** No / ~~Yes~~ (if "Yes" - what type?) *BUILDER TO DO?*  
*MASKING TAPE OVER EXISTING CARPET TO PROTECT SKIRTS!!*

**Furniture:** No/~~Yes~~ (if YES, please specify the following) - 1 man / 2 men (Fitter to get paid) £ *20* total/per room

**Parking Cost:** Free / £ \_\_\_\_\_ per hour

**Parking Restrictions:** (type) / £ *930-1030 PERMITS ONLY*  
*FAN-7PM PERMITS ONLY ON FINE CARPET*

**Congestion Zone:** ~~No~~ / Yes

**Access:** Easy / Hard / 2 ~~men~~ *req'd* / *2 FT* floor?

**Runners:** ~~Whipping~~ / Binding (if binding, specify type)

**Tape size:** 1 1/2" ~~X~~ / 2" / 3" / 5"

**Style:** ~~Top~~ taping / Side binding

**Stairrods:** Type ~~X~~ \_\_\_\_\_ Nr \_\_\_\_\_ Size \_\_\_\_\_

**Must Read: Access via builder Marcin 07846-790594**