

P28966  
SAGE  
35 GREENFIELD HOUSE  
TILFORD GARDENS  
SW19 6DN

HALLWAY

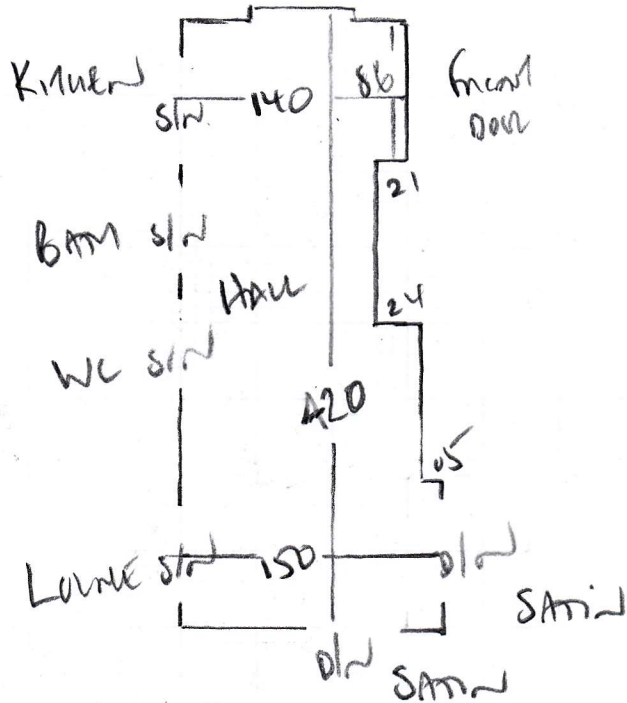

WINDSOR CLEARANCE (STRIFE)

Color

HALLWAY 1.60 x 5.00

8m<sup>2</sup>

**P28966**

1st call of 3

**Notes for Measure**

Estimator: Colin

**Ms Yvette Sagoe, Flat 35, Greenfield House**

**Date of Measure: Mon, 15 Apr 19**

**At: 9am**

**Site Address:**

Flat 35, Greenfield House  
Tilford Gardens

LONDON SW19 6DN

**CONTACT: As customer details**

Mobile	Home	Office
07961-799825		

**Customer Address:**

Flat 35, Greenfield House  
Tilford Gardens  
LONDON

SW19 6DN

**Email:**  
y.sagoe@btinternet.com

**Areas to be done and Description of Measure**

Hall (apprx 1.40 x 4.20m) for Windsor Clearance, col. 124 @ £26.95m<sup>2</sup> > £12m<sup>2</sup>. Quote 10mm PU + Ali Bars & Opt for Satin Ali

✓ Colours 142 SENT  
on 14/4/19

**Instructions and Estimators comments**

Quoted £397 fitted with 6 ali bars or £517 fitted with 6 Satin Ali bars \* SEE BUDGET COST SHEETS\*

**Must Read!** Shop quotes already given based on cust sizes

**Office Ref: P28966**

Ms Yvette Sagoe, Flat 35, Greenfield House

Date of Measure Mon, 15 Apr 19

At 9am

**Floor:** Wood / Concrete / other Tile / Ceramics

**S/edge:** Wood/Concrete/No pin/existing (if existing, allow \_\_\_ sticks to supplement where necessary)

**Sticking Req'd:** Yes/No Type: Fastset/Other

**Underlay:** Re-use Existing / New required

**Type:** 42oz Felt / Fomalux / PU Foam / Luxury PU Foam / LowTog / Durafit

**Doorbars:** Left hand for satin Alibars  
Alloy / Satin Ali / Polished Ali / Anod / Solid Brass / Chrome / Nisheen  
Seam/Wood/T/Holds: colour \_\_\_\_\_

**Door Clearance:** OK / Low (advise on quote) UNQUOTE ADVISED ALL DOORS NEED CUTTING

**Uplift:** No / Yes (if "Yes" - what type?) \_\_\_\_\_

**Furniture:** No/Yes (if YES, please specify the following) - 1 man / 2 men (Fitter to get paid) £\_\_\_\_\_ total/per room SMALL TABLE - TO BE MOVED BY CUSTOMER

**Parking Cost:** Free / £\_\_\_\_\_ per hour

**Parking Restrictions:** (type) / £ PARALLEL ON ROAD OUTSIDE BLOCK OF FLATS

**Congestion Zone:** No / Yes

**Access:** Easy / Hard / 2 men req'd / 5th floor? SMALL LIFT

**Runners:** X Whipping / Binding (if binding, specify type) PURCHASE x 1

**Tape size:** X 1 1/2" / 2" / 3" / 5"

**Style:** X Top taping / Side binding

**Stairrods:** X Type \_\_\_\_\_ Nr \_\_\_\_\_ Size \_\_\_\_\_

Must Read: Shop quotes already given based on cust sizes