

P28987  
BRACKEN  
3 BRACKEN COATS  
SW13 0AA

CORSWARD R.B  
COLL BOURTON R.B

PLAN 1 600 x 500  
PLAN 2 675 x 500  
PLAN 3 8.40 x 500  
21.15 x 500

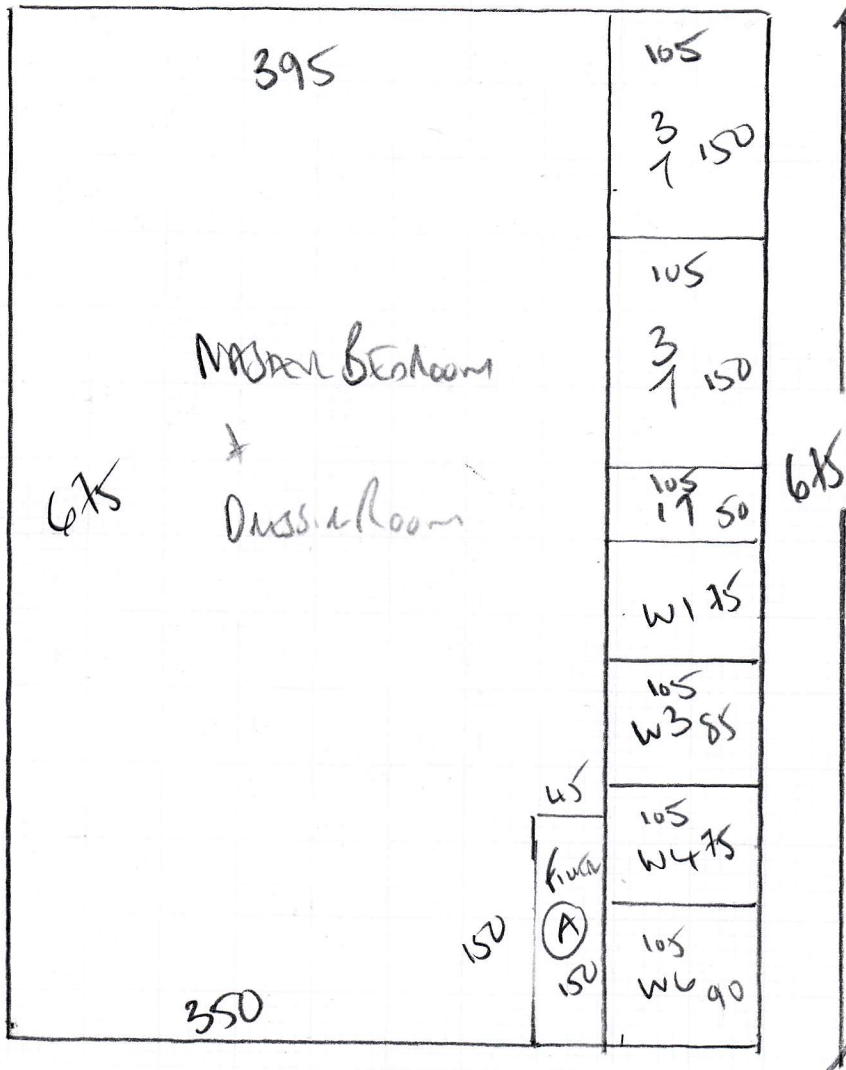

105.75 m<sup>2</sup>

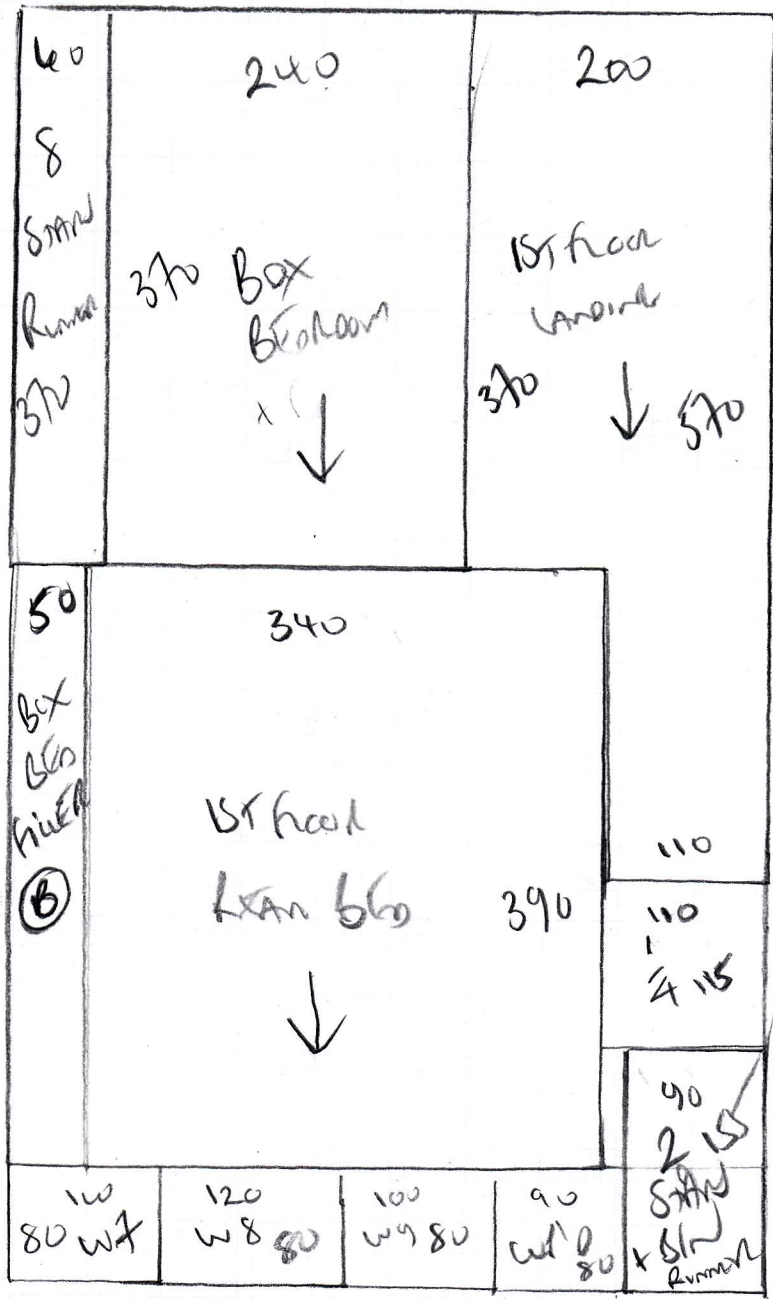

P28987  
 BRADLEY  
 3 BLACKHUNGERS  
 SWIB OAA

840

COSWOLD KIB  
 COLLEGE BURNING KIB

100  
80 WT

120  
W 8 80

100  
W 9 80

90  
W 10 80

90  
STAIR  
Run

P28987  
 BRADLEY  
 3 BRADLEY CO  
 SW 3 OAA

- To 1st floor
- 31
- 47 x 82
- W6 72 x 80
- W5 78 x 115
- W4 67 x 93
- 17
- 47 x 82
- W3 73 x 80
- W2 71 x 115
- W1 67 x 94
- 31
- 47 x 82
- 4

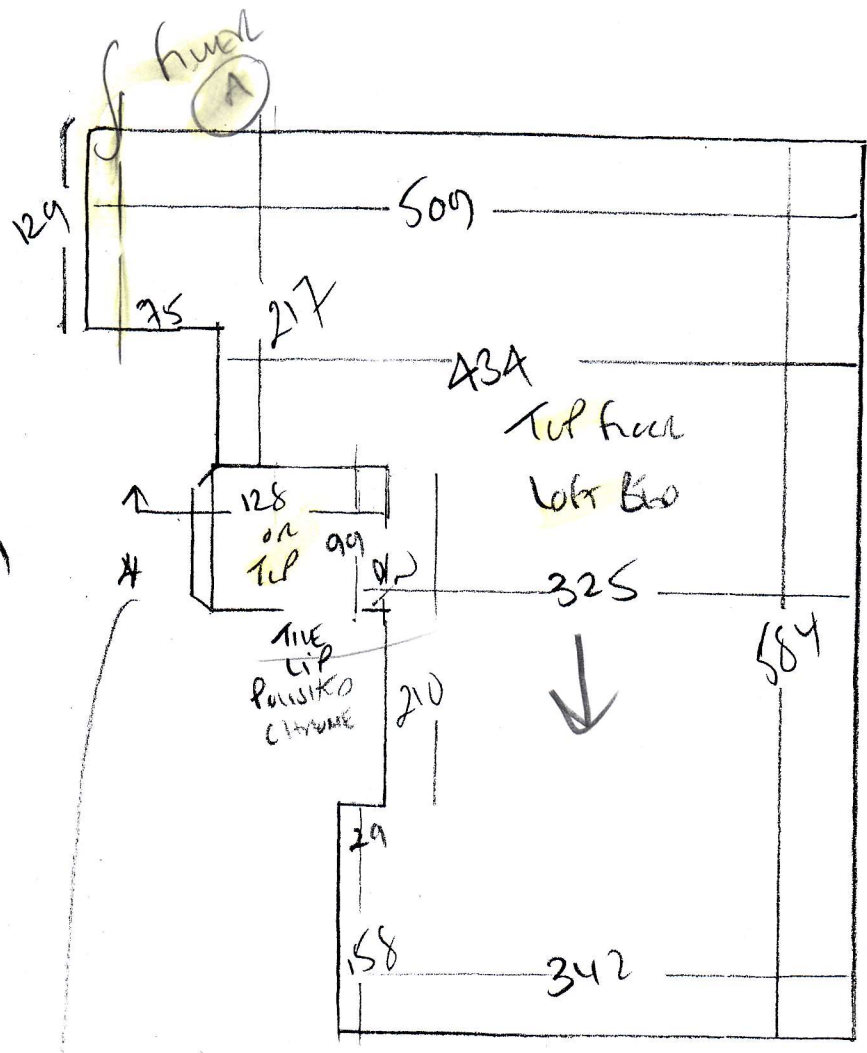

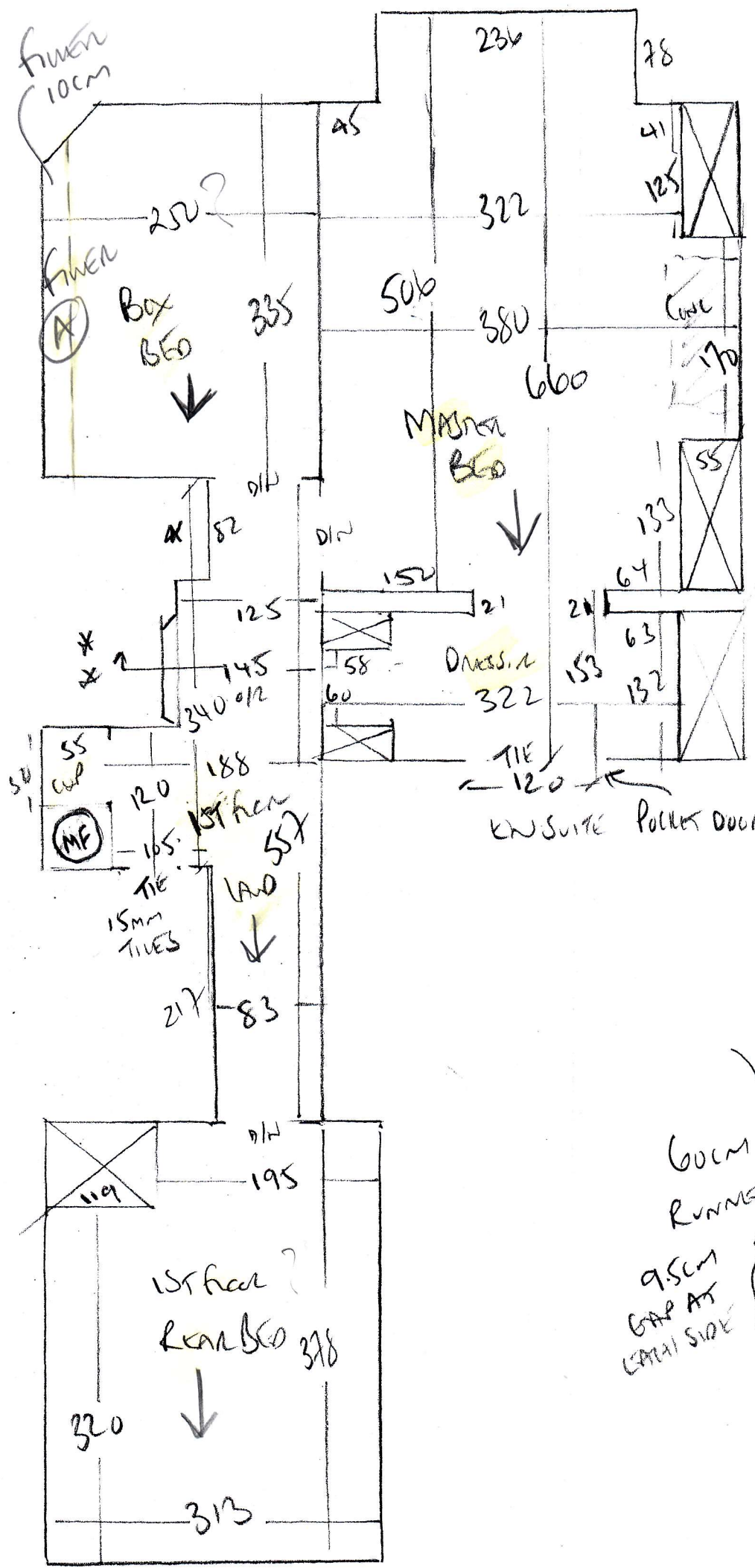

P28987  
 BRADY  
 3 BRICKWORKERS  
 SWISS OAA

86cm  
 BETWEEN  
 NEWER POSTS !!

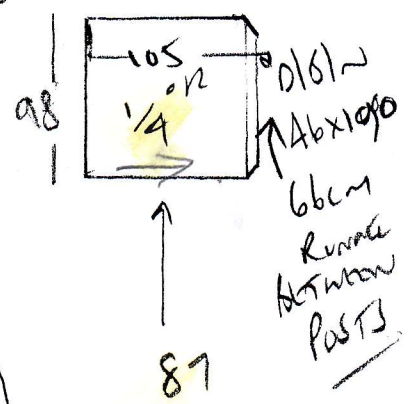

- 60cm  
 RUNNERS
- 9.5cm  
 GAP AT  
 OPPOSITE SIDE
- w9 70 x 76
  - w8 73 x 108
  - w7 65 x 90
  - 21
  - 43 x 79
  - \*\*

P28987

1st call of 1

Notes for Measure

Estimator: Colin

Mr & Mrs Ed & Alexandra Bradley, 3 Bracken Gardens

Date of Measure: Tue, 23 Apr 19

At: 9am BOS

Site Address:  
3 Bracken Gardens

Customer Address:  
19 Cleveland Road

LONDON SW13 9HW

LONDON SW13 0AA

CONTACT: Zenon (BOS)

Mobile	Home	Office
07505-120599	N/P	N/P

Email:  
ed.bradley@cbre.com

Areas to be done and Description of Measure

Strs/Lands, 3 first flr beds + Loft bed for cpt to select. Whipped or bound runner up to 1st floor & full width on upper str

PAULISHED CHROME TIE UP  
 + DINING on TOP floor  
 ARTICULATE SANDS SAND on ALL ST floor  
 ALLAS

RUNNER TAPE  
 CIS MOUNT.

Instructions and Estimators comments

Q1) Cotswold Rib, col. Buckland or Bourton Q2) Hanoi Rib- 998/18. Runner=Heavy rubber / Lux PU else

Must Read!

See BOS - Zenon

Office Ref: P28987

Mr & Mrs Ed & Alexandra Bradley, 3 Bracken Gardens

Date of Measure Tue, 23 Apr 19

At 9am BOS

**Floor:**  Wood / Concrete / other \_\_\_\_\_

**S/edge:**  Wood/Concrete/No pin/existing (if existing, allow \_\_\_ sticks to supplement where necessary)

**Sticking Req'd:** Yes/No Type:  Fastset/Other *HEARMS?*

**Underlay:** Re-use Existing /  New required

**Type:** 42oz Felt / Fomalux / PU Foam /  Luxury PU Foam /  LowTog / Durafit  
*All Areas except Runners*

**Doorbars:** Alloy / Satin Ali / Polished Ali / Anod / Solid Brass / Chrome / Nisheen  
Seam/Wood/T/Holds: colour \_\_\_\_\_ *Tel floor*  
*1st floor ANTIQUE BRASS*

**Door Clearance:** OK /  Low (advise on quote) *1st floor POLISHED CHROME*  
*NOT ON YET!*

**Uplift:**  No / Yes (if "Yes" - what type?) \_\_\_\_\_

**Furniture:**  No/Yes (if YES, please specify the following) - 1 man / 2 men (Fitter to get paid) £ \_\_\_\_\_ total/per room

**Parking Cost:**  Free / £ \_\_\_\_\_ per hour

**Parking Restrictions:** (type) / £ *8AM-930AM PERM IS ONLY*

**Congestion Zone:**  No / Yes

**Access:**  Easy / Hard / 2 men req'd / \_\_\_\_\_ floor? *1st + 2nd floor*

**Runners:** Whipping /  Binding (if binding, specify type)

**Tape size:** 1½" / 2" / 3" /  5" *1st floor ONLY*

**Style:**  Top taping / Side binding

**Stairrods:** Type \_\_\_\_\_ Nr \_\_\_\_\_ Size \_\_\_\_\_

Must Read: See BOS - Zenon