

P 28995
TOLSONA LINDEN
65 NORTHWAY RD
W14 06P

HAWTHORN II on
MILLSIDE

RAW 625 x 460

25.2

IF CAR MAT REQUIRED
120m x 100m (117 x 61 NETT)

P28995
 TOGETHER INDENT 4
 65 NAMED UNCO ROAD
 WITH OBP

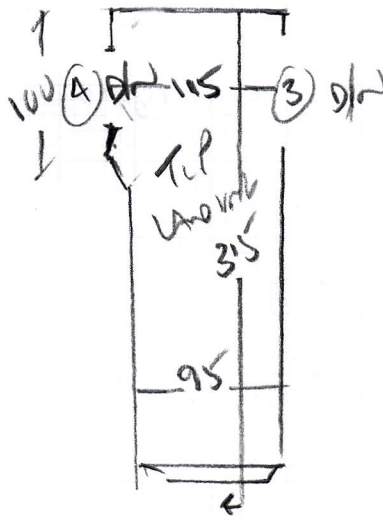
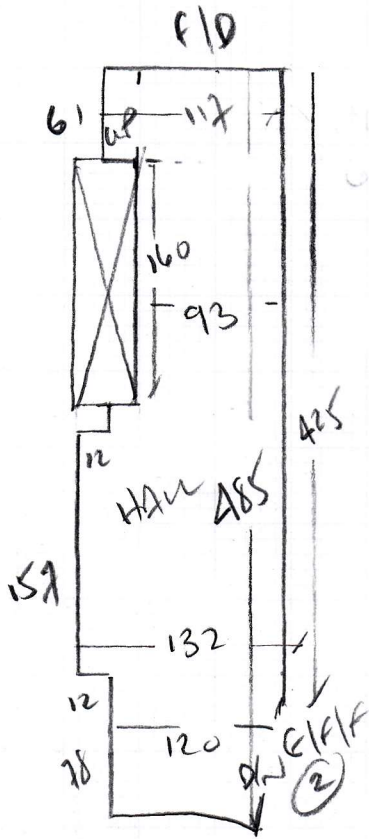

CAR + SAND {
 BIN 65 x 90
 BIN 50 x 88
 STEP 50 x 85

↑ 107
 45 x 86

↓ 31
 45 x 82

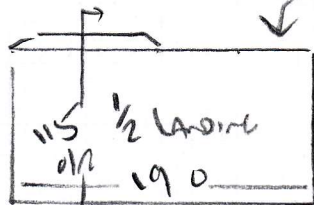

White lead line on PU foam
 + STEEL - SOME GRIPPER LOOSE!!

P28995

2nd call of 3

Notes for Measure

Estimator: Colin

Together Property Management Ltd, 65 Netherwood Road

Date of Measure: Tue, 30 Apr 19

At: 10am - KEYS

Site Address:

**65 Netherwood Road
West Kensington**

LONDON

W14 0BP

CONTACT:

Esme Foster

Mobile	Home	Office
		020-8366-7070

Customer Address:

*Accounts Office
Po Box 907
ALTRINCHAM*

WA15 5PH

Email:

esme@togetherproperty.co.uk

Areas to be done and Description of Measure

Communal parts for 1) Hawthorn II, col. tbc Q2) Milestone, col. tbc. allow for new Coir mat if one already fitted?

*NOT ONE THERE
AT THE MOMENT!*

Instructions and Estimators comments

Col, please speak to Nigel ref: pricing & payment terms before sending quote for this one

Must Read!

KEYS FROM PUTNEY SHOP

Office Ref: P28995

Together Property Management Ltd, 65 Netherwood Road

Date of Measure Tue, 30 Apr 19

At 10am - KEYS

Floor: Wood / Concrete / other _____
S/edge: Wood/Concrete/No pin/existing (if existing, allow ___ sticks to supplement where necessary)
Sticking Req'd: Yes/ No Type: Fastset/Other
Underlay: Re-use Existing / New required
Type: 42oz Felt / Fomalux / PU Foam / Luxury PU Foam / LowTog / Durafit
Doorbars: Alloy / Satin Ali / Polished Ali / Anod / Solid Brass / Chrome / Nisheen
 Seam/Wood/T/Holds: colour _____
Door Clearance: OK / Low (advise on quote)
Uplift: No / Yes (if "Yes" - what type?) Low rise on Gess 10
DELAMINATION
Furniture: No/Yes (if YES, please specify the following) - 1 man / 2 men (Fitter to get paid) £_____ total/per room
Parking Cost: Free / £ 2.60 per hour
Parking Restrictions: (type) / £ Rink 60
Congestion Zone: No / Yes Grass - 1st floor
Access: Easy / Hard / 2 men req'd / _____ floor?
Runners: Whipping / Binding (if binding, specify type)
Tape size: 1½" / 2" / 3" / 5"
Style: Top taping / Side binding
Stairrods: Type _____ Nr _____ Size _____

Must Read: KEYS FROM PUTNEY SHOP