

P28998
 BUILD GRW
 AS 6510 LAD
 SWL 46L

590

WINDSCL
 COLOR WSK 679

Row 1 1030 x 500

Row 2 590 x 500

Row 3 490 x 500

2110 x 500

105 Sum

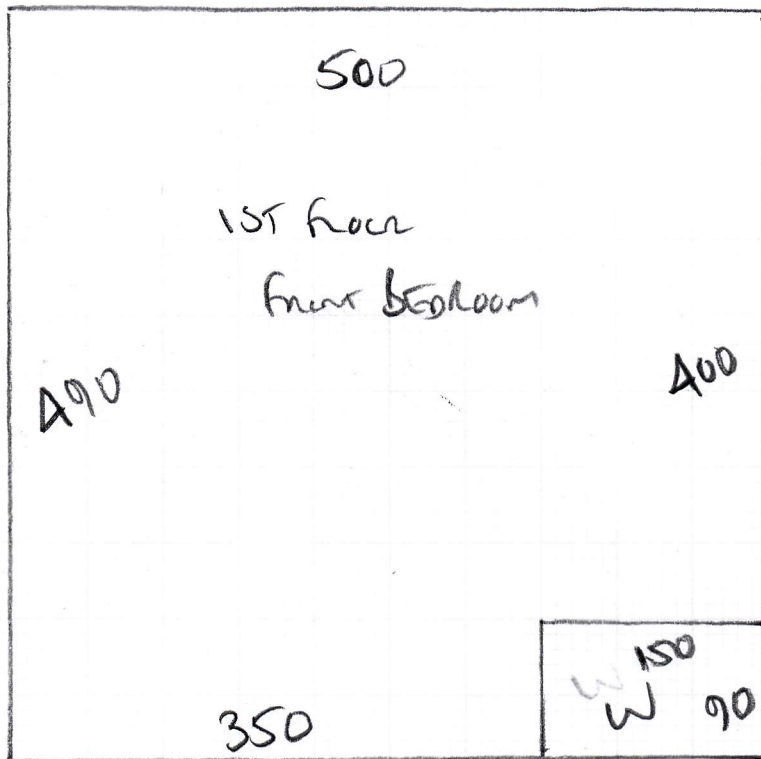

490

BASEMENT REAR ROOM

810 x 500

40 Sum

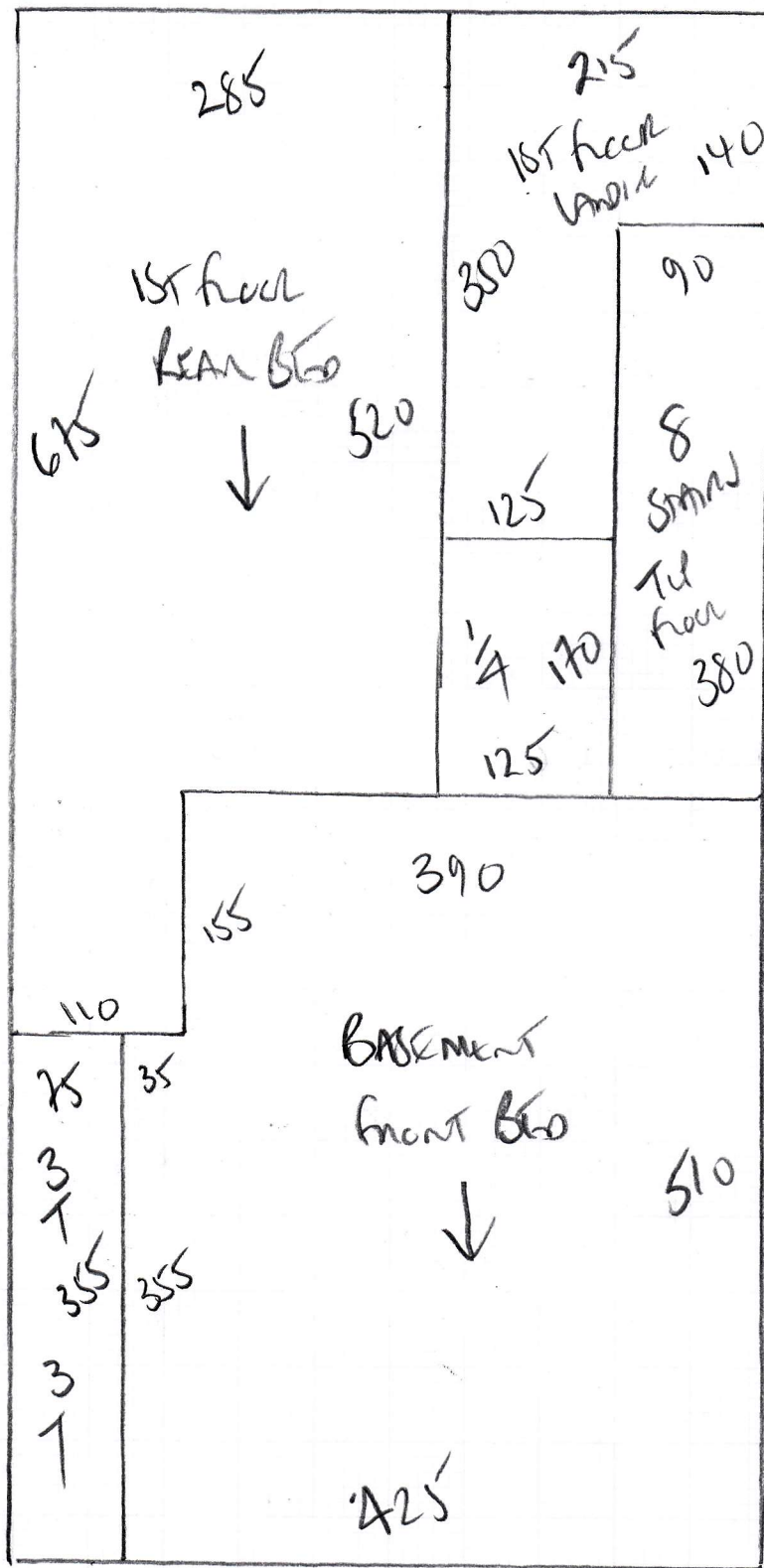

P28998
 Buno Guna
 AS BASUKO ROAD
 SW 6456

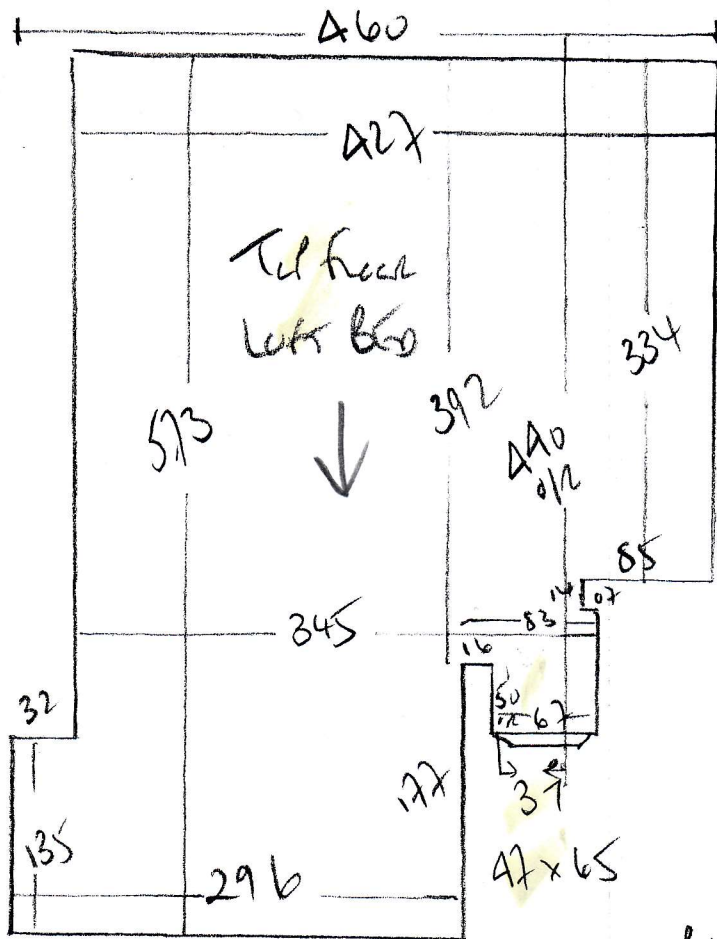

P 28998
 Build Gulu
 AS BASU ROAD
 SW 6 46L

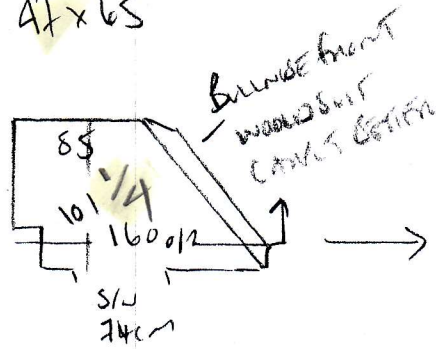

To WF floor
 Landing
 89
 46 x 67
 W1 99 x 67

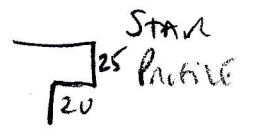

35mm DROP TO TILES
 + POLISH DOOR HERE

WOOD floors
 NO WELTS
 NO furniture
 SATIN Ai. CASLS?

P 28998
BULO BULO
AS BASU KOO
SWK 46L

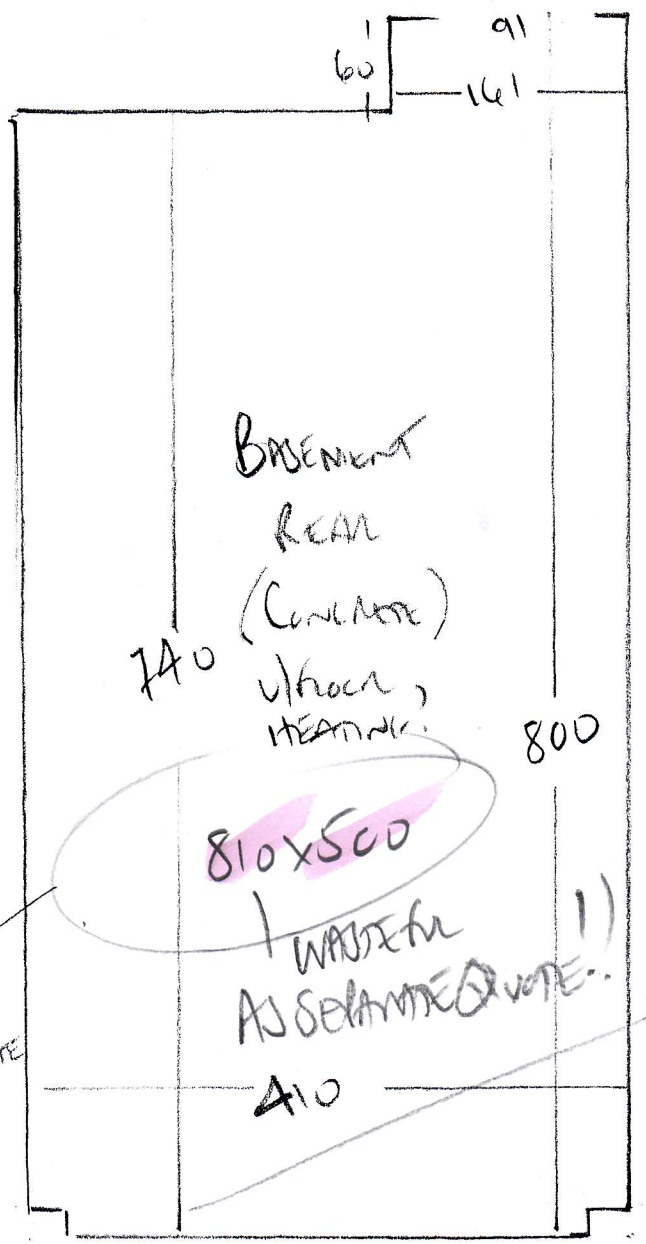
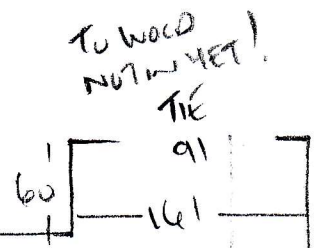
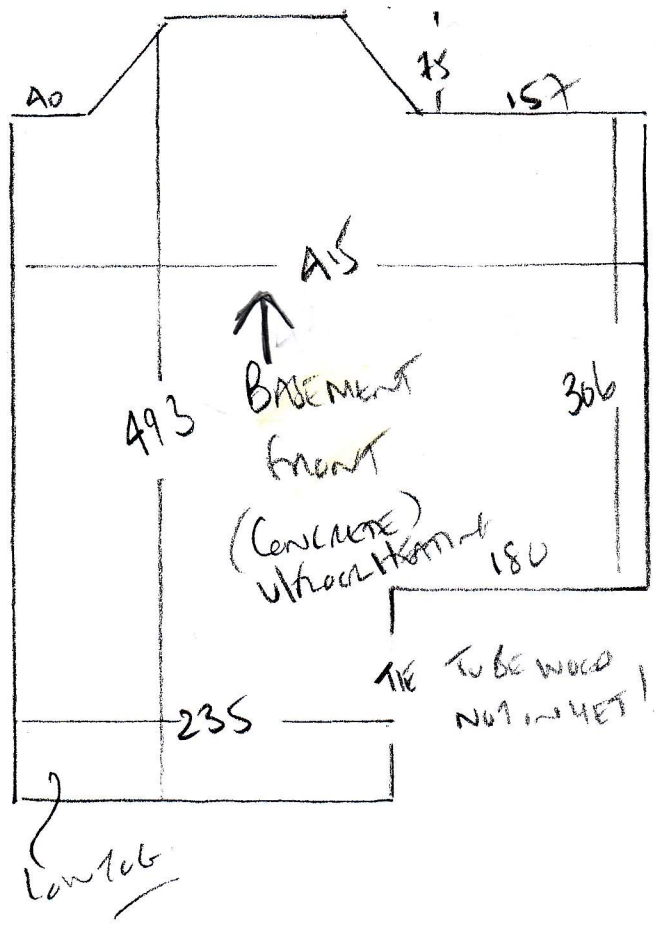

Possibly
wood
floor
SEPARATE QUOTE

Front Down

P28998

1st call of 3

Notes for Measure

Estimator: Colin

Build Guru, 45 Basuto Road

Date of Measure: Tue, 7 May 19

At: 8.30 - 9am BOS

Site Address:
45 Basuto Road

Customer Address:
66 Prospect Quay

LONDON SW6 4BL

LONDON SW18 1PR

CONTACT: Vikki Wastell (M)

Mobile	Home	Office
07929-047364		N/P

Email:
vikki.wastell@buildguru.co.uk

Areas to be done and Description of Measure

Basement Bedroom & Living Area, 3 Bedrooms, Stairs & Landings from 1st to 2nd Floor for Windsor - WSR679

Instructions and Estimators comments

Stairs from Basement to 1st to be wood. Quote standard u'lay / doorbars + options.

*Colin saw ?
CONNELL
ON SITE NOT EDDIE*

Must Read!

Eddie (site manager) or Vikki will be on site

Office Ref: P28998

Build Guru, 45 Basuto Road

Date of Measure Tue, 7 May 19

At 8.30 - 9am BOS

Floor: Wood / Concrete / other _____

S/edge: Wood/Concrete/No pin/existing (if existing, allow ___ sticks to supplement where necessary)

Sticking Req'd: Yes/No Type: Fastset/Other *to basement doors ultra*

Underlay: Re-use Existing / New required

Type: 42oz Felt / Fomalux / PU Foam / Luxury PU Foam / LowTog / Durafit

Doorbars: Alloy / Satin Ali / Polished Ali / Anod / Solid Brass / Chrome / Nisheen
+ chairs

Door Clearance: OK / Low (advise on quote)

Uplift: No / Yes (if "Yes" - what type?) _____

Furniture: No/Yes (if YES, please specify the following) - 1 man / 2 men (Fitter to get paid) £ _____ total/per room

Parking Cost: Free / £ 220 per hour

Parking Restrictions: (type) / £ Rmk 60

Congestion Zone: No / Yes

Access: Easy / Hard / 2 men req'd / 1st + 2nd floor? + BASEMENT - ultra

Runners: Whipping / Binding (if binding, specify type) TRAINING
Low-Tog

Tape size: 1½" / 2" / 3" / 5"

Style: Top taping / Side binding

Stairrods: Type Y _____ Nr _____ Size _____

Must Read: Eddie (site manager) or Vikki will be on site