

P29004  
 HARRIS  
 AM Limited (Lond)  
 SW18 1RP

510

STAIRS + LANDINGS

HANOI 'CLEARANCE'

Colour B220-S

RAW 510 x 400

20.40 m<sup>2</sup>

2 Bedrooms + LANE

TUSLANY Colour TUS012

LANE 310 x 400

BED 1 260 x 400

BOX BED 210 x 400

180 x 400

31.20 m<sup>2</sup>

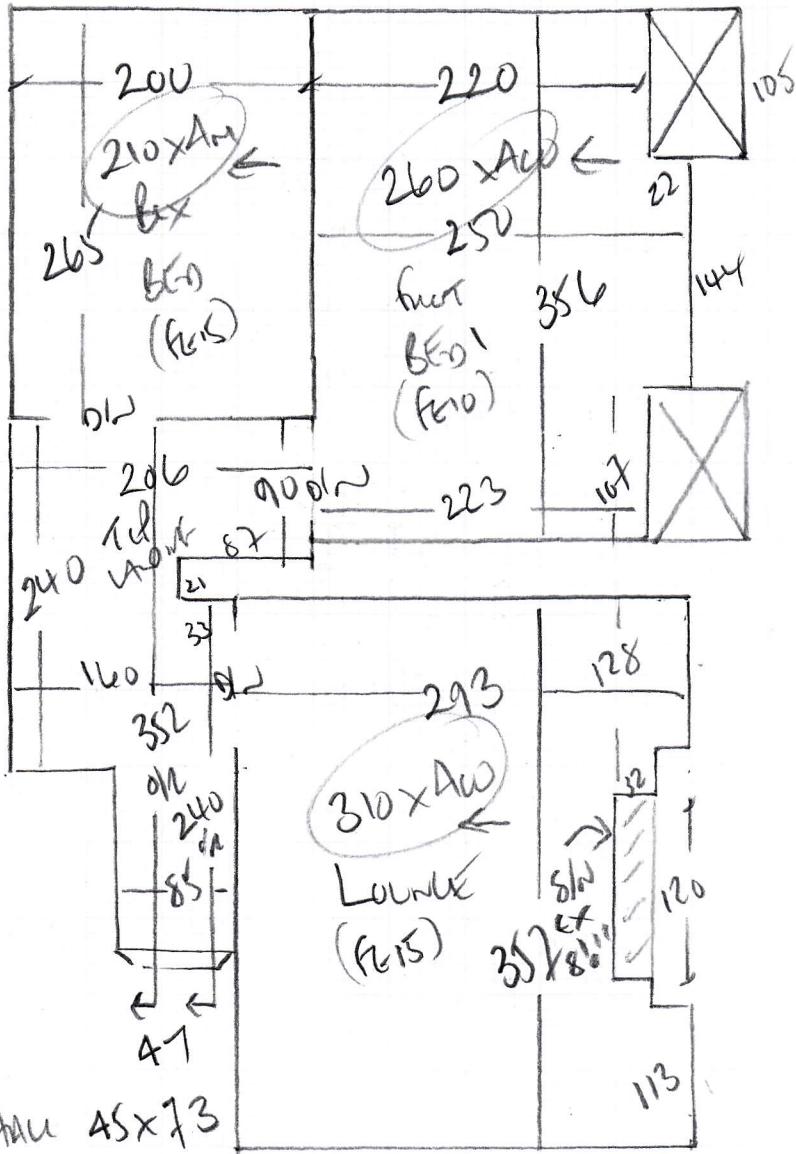

P29004  
 HARRIS  
 49 Kingford Road  
 SW18 1RP

Total 45x73  
 81x45x76  
 107  
 45x70

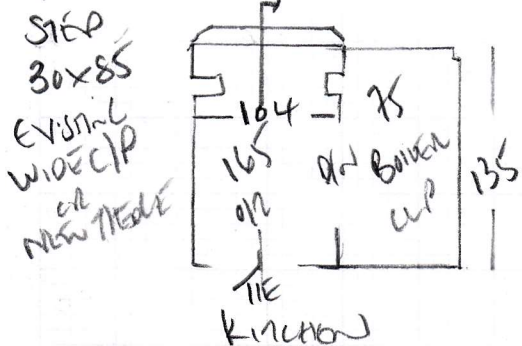
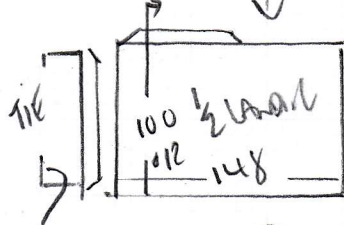

P29004

1st call of 3

# Notes for Measure

Estimator: Colin

Mr & Mrs Harris, 49 Ringford Road

Date of Measure: Thu, 2 May 19

At: 9am

Site Address:  
49 Ringford Road

Customer Address:  
49 Ringford Road

LONDON SW18 1RP

LONDON SW18 1RP

CONTACT: As customer details

Mobile	Home	Office
07765-250123		

Email:  
francesca.harris@outlook.com

### Areas to be done and Description of Measure

2 Bedrooms, Sitting Room, Stairs & Landings. BEDS: Tuscany TUS010/TUS012. REMAINDER: Hanoi BB220-S.

*Quote*  
*2 Beds + Lounge - Tuscany 012*  
*SLC - Hanoi Clearance B220-S*

*✓ An 3 hours*      *SLC only*

### Instructions and Estimators comments

Quote for PU Foam t/out. OPTION: Luxury PU Beds & Rubber Remainder. Ali doorbars + Satin option.

**Must Read!**

**Customer will be home**

**Office Ref: P29004**

Mr &amp; Mrs Harris, 49 Ringford Road

Date of Measure Thu, 2 May 19

At 9am

**Floor:**  Wood / Concrete / other \_\_\_\_\_

**S/edge:**  Wood / Concrete / No pin / existing (if existing, allow 3 sticks to supplement where necessary)

**Sticking Req'd:** Yes /  No Type: Fastset / Other

**Underlay:** Re-use Existing /  New required

**Type:** 42oz Felt / Fomalux /  PU Foam / Luxury PU Foam / LowTog / Durafit  
*+ options*

**Doorbars:**  Alloy / *+ options* Satin Ali / Polished Ali / Anod / Solid Brass / Chrome / Nisheen  
 Seam/Wood/T/Holds: colour \_\_\_\_\_

**Door Clearance:**  OK / Low ( advise on quote)

**Uplift:** No /  Yes (if "Yes" - what type?) TWO TON OLD PU FOM ULIFT

**Furniture:** No /  Yes (if YES, please specify the following) - 1 man / 2 men (Fitter to get paid) £ 15 total/per room

**Parking Cost:** Free / £ 2.00 per hour

**Parking Restrictions:** (type) / £ RWG 60

**Congestion Zone:**  No / Yes

**Access:**  Easy / Hard / 2 men req'd / 1st floor?

**Runners:**  Whipping / Binding (if binding, specify type)

**Tape size:**  1½" / 2" / 3" / 5"

**Style:**  Top taping / Side binding

**Stairrods:**  Type \_\_\_\_\_ Nr \_\_\_\_\_ Size \_\_\_\_\_

**Must Read: Customer will be home**