

P29005
 Common
 88 Downtown Avenue
 SW 2 315

STAIRS + LANDING

CARPET TO SELECT
 WITH SEAM TO LANDING

PLAN 380 x 500

19m²

OR

WITHOUT SEAM TO LANDING
 + WALKWAY OVER LIP/RISER

PLAN 630 x 400

25.20m²

A BEDS

LULWORTH COMMON STREET

- FRONT BED 405 x 500 = 20.25m²
- BOX BED 295 x 400 = 9.80m²
- MIDDLE BED 370 x 500 = 18.50m²
- REAR BED 245 x 400 = 9.80m²

58.35m²

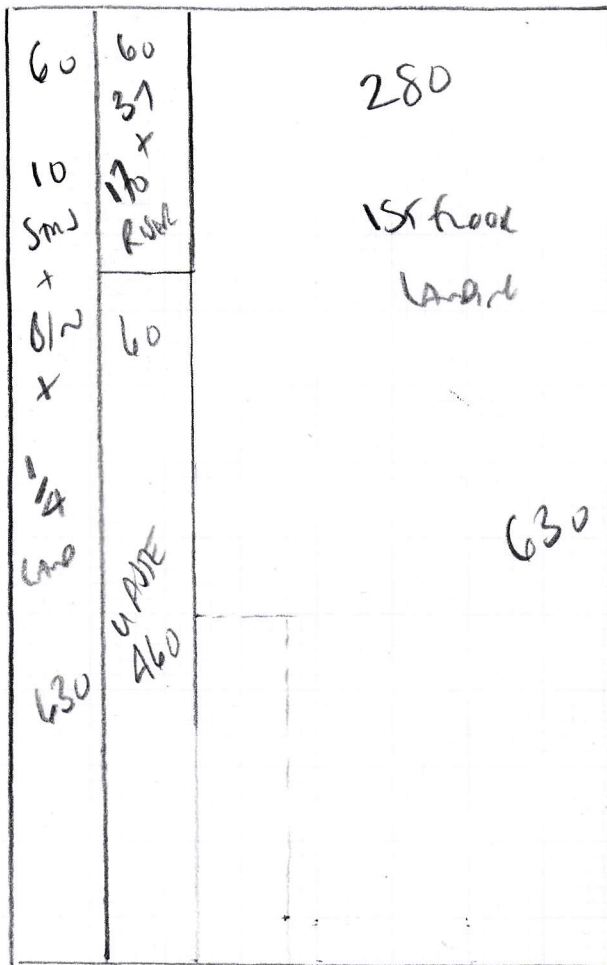

P29005

1st call of 2

Notes for Measure

Estimator: Colin

Mrs Jo Conlon, 88 Downton Avenue

Date of Measure: Fri, 17 May 19

At: 8:00 - 8:15am

Site Address:
88 Downton Avenue

Customer Address:
88 Downton Avenue

LONDON SW2 3TS

LONDON SW2 3TS

CONTACT: As customer details

Mobile	Home	Office
07734-531562	N/P	N/P

Email:
joandgreg09@hotmail.com

Areas to be done and Description of Measure

4 Bedrooms, Stairs & Landings. BEDS: Lulworth LW-20. S&L: Haroi BB220S (reserve stock ASAP)

X
 1 BASE QUOTE ON BUSTON/GTS WOLD
 GUCM TAPED RUNNER + SHAPED 1/4
 LANDING
 A BEDS - LULWORTH - COLOUR
 TO SELECT

Instructions and Estimators comments

Quote Luxury PU Foam to Beds & Heavy Duty Rubber to S&L. Taped runner to Stairs +whipped option.

Must Read! Customer will be at home

Office Ref: P29005

Mrs Jo Conlon, 88 Downton Avenue

Date of Measure Fri, 17 May 19

At 8:00 - 8:15am

Floor: Wood / Concrete / other _____

S/edge: Wood/Concrete/No pin/existing (if existing, allow ___ sticks to supplement where necessary)

Sticking Req'd: Yes/No Type: Fastset/Other **HEALTHY IN 2 ROOMS**

Underlay: Re-use Existing / New required

Type: 42oz Felt / Fomalux / PU Foam / Luxury PU Foam / LowTog / Durafit

Doorbars: **+ options** Alloy / Satin Ali / Polished Ali / Anod / Solid Brass / Chrome / Nisheen
Seam/Wood/T/Holds: colour _____

Door Clearance: OK / Low (advise on quote)

Uplift: No / Yes (if "Yes" - what type?) _____

Furniture: No/ Yes (if YES, please specify the following) - 1 man / 2 men (Fitter to get paid) £ 15 total/per room

Parking Cost: Free / £ _____ per hour

Parking Restrictions: (type) / £ _____

Congestion Zone: No / Yes

Access: Easy / Hard / 2 men req'd / 1ST floor?

Runners: Whipping / Binding (if binding, specify type) **12mm TARE**

Tape size: 1½" / 2" / 3" / 5"

Style: Top taping / Side binding

Stairrods: Type X Nr X Size X

Beams **Stair + Landing**

SCOTIA BEADING WILL NEED TO BE REMOVED PRIOR TO FITTING RUNNERS TOP RISE ON 1ST FLOOR

Must Read: Customer will be at home