

P29006  
 CURRIE  
 61A BRADBURN ST  
 SWB 37E

STAIRS + LANDINGS

RUTLAND TRUST '50'  
COLON RUTSON 37  
 PLAN 825 x 400

33 m<sup>2</sup>

CEILING MAT TO ENTRANCE +  
 2 STAIR TREADS (REVERSIBLE)  
 WOOD UPSTAIR ON 2 TREADS !!

BANK.COM

CUSTOM VINYL  
 300 x 200 = 6 m<sup>2</sup>

P29006  
 CURRIE  
 61A BROADWAY ST  
 SW 6 31F

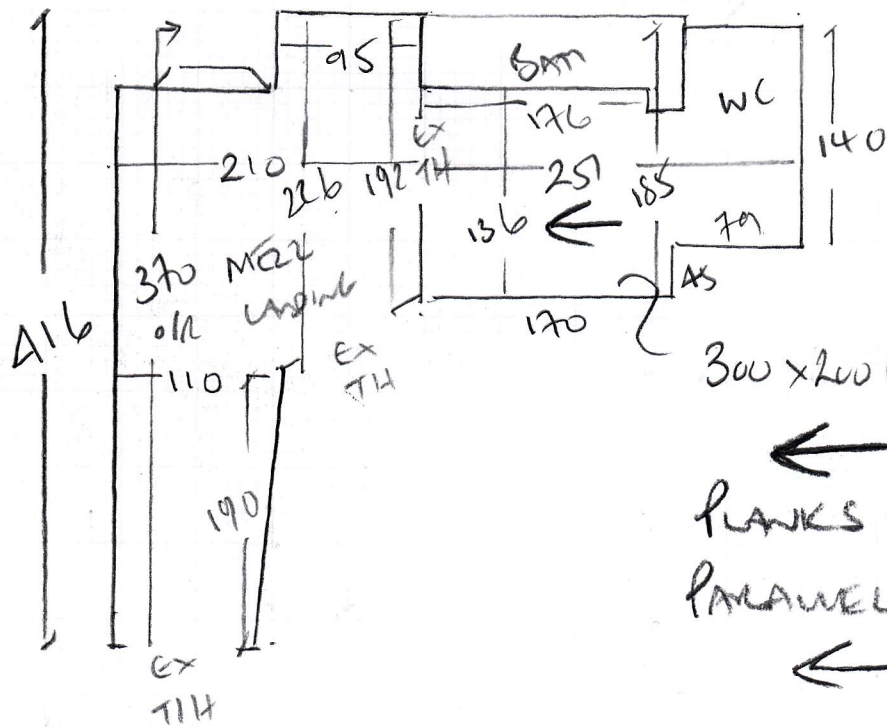
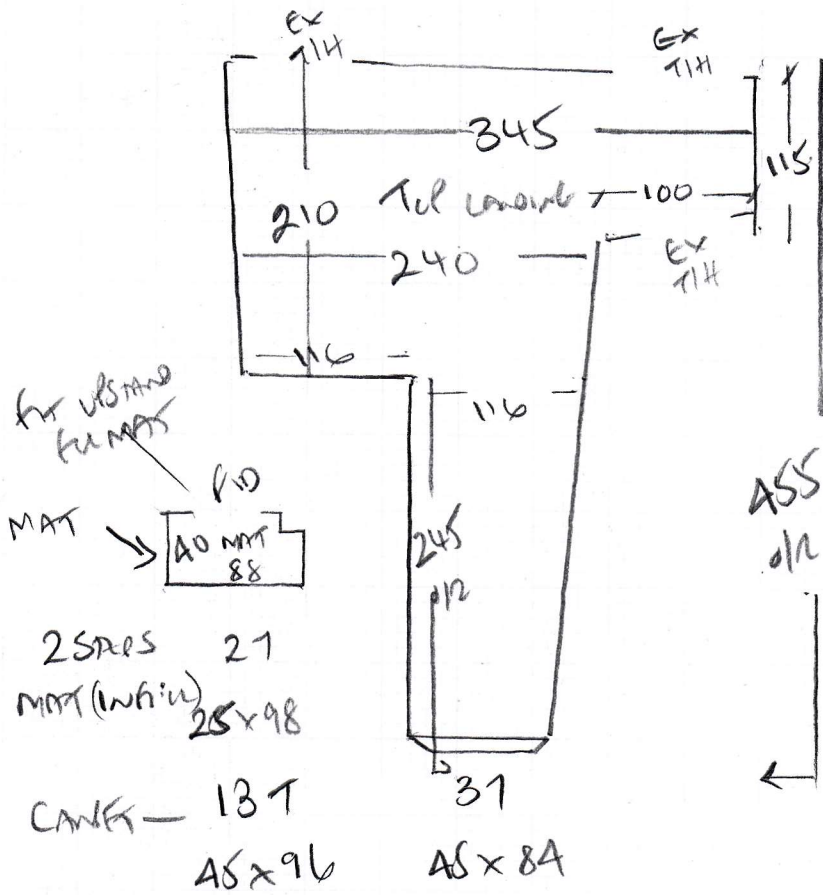

**P29006**

**3rd call of 3**

**Notes for Measure**

**Estimator: Colin**

**Mr David Currie, 61a Bradbourne Street**

**Date of Measure: Thu, 2 May 19**

**At: 11-12**

**Site Address:**

**61a Bradbourne Street**

**LONDON**

**SW6 3TF**

**CONTACT:**

**As customer details**

Mobile  
**07968-738832**

Home  
020-8785-2284

Office  
N/P

**Customer Address:**

Flat 2, 343 Upper Richmond Road  
( Ground Floor )

LONDON

SW15 6XP

**Email:**

36currie36@talktalk.net

**Areas to be done and Description of Measure**

Hall & Stairs for carpet to match existing laid to Bedrooms & Sitting Room (SEND SAMPLE/S). Bath for cushion vinyl to select.

Vinyl Discharge 2146 Cornish Oak

CARPET - Rolland SD - Rv150n37

**Instructions and Estimators comments**

Quote for appropriate u'lay + options. Check prep required for bath vinyl. Check furn & uplift!

**Must Read!**

**David will be at property from 11am**

**Office Ref: P29006**

Mr David Currie, 61a Bradbourne Street

Date of Measure Thu, 2 May 19

At 11-12

**Floor:**  Wood / Concrete / other \_\_\_\_\_

**S/edge:**  Wood / Concrete / No pin / existing (if existing, allow \_\_\_ sticks to supplement where necessary)

**Sticking Req'd:** Yes /  No Type: Fastset / Other

**Underlay:** Re-use Existing /  New required

**Type:** 42oz Felt / Fomalux / PU Foam / Luxury PU Foam /  LowTog / Durafit

**Doorbars:** Alloy / Satin Ali / Polished Ali / Anod / Solid Brass / Chrome / Nisheen  
 Seam/Wood/T/Holds: colour EXISTING WOODEN THRESHOLD

**Door Clearance:** OK / Low (advise on quote) AT ALL DOORWAYS

**Uplift:** No /  Yes (if "Yes" - what type?) MUST LIVE ON DRAFT LUBBER  
STRETCH FITTED NOT STUCK

**Furniture:**  No / Yes (if YES, please specify the following) - 1 man / 2 men (Fitter to get paid) £ \_\_\_\_\_ total/per room

**Parking Cost:** Free / £ 2.20 per hour

**Parking Restrictions:** (type) / £ Rink Go

**Congestion Zone:**  No / Yes

**Access:**  Easy / Hard / 2 men req'd / 1st floor?

**Runners:**  Whipping / Binding (if binding, specify type)

**Tape size:**  1½" / 2" / 3" / 5"

**Style:**  Top taping / Side binding

**Stairrods:** Type \_\_\_\_\_ Nr \_\_\_\_\_ Size \_\_\_\_\_

**Must Read: David will be at property from 11am**