

P29029
 COOLING
 95 HAMILTON ST
 SW18 SB1

ABERLEANS
 NEPA-KANPAK
 COVER KAN 624

PLAN 530 x 500
26.50m²

Tot KAN 345 x 400
 1st front front 530 x 400
875 x 400

3500m²

TOTAL = 61.50m²

OR

1st front front Bld 530 x 400
 1st front STROY 180 x 400
710 x 400

28.40m²

Tot front front 530 x 400
 Tot front KAN 345 x 400
875 x 400

3500m²

63.40m²

P29029
 COOLING
 05 HEIGHT 57
 SW18 SB1

60	60	60	110 W1 80	110 W4 80
8 STAIRS TOP FLIGHT	7 STAIRS + RISER 1ST FLIGHT	6 STAIRS + RISER 1ST FLIGHT + S/W TOP FLIGHT	110 W2	110 W5 80
			110 W3 80	110 W6 80
			150 220 TOP LANDING 150 + RISER	

390

1ST FLOOR of STAIRS
 + TOP FLOOR of STAIRS
 + TOP LANDING

HAVANA
 COOLING HAU 27

390 x 400

15600m²

GROUND FLOOR RECEPTION

NORAL - KAN 100

COLAR - KAN 622

530 x 400

21200m²

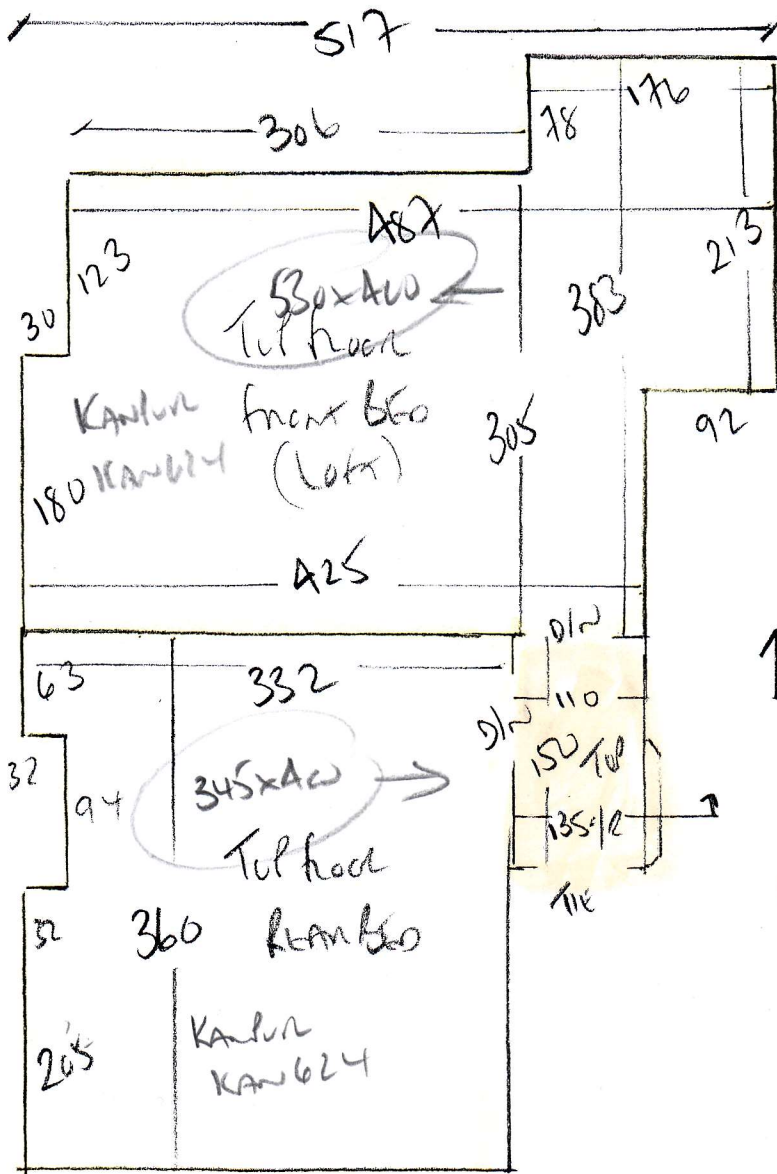

P29029
 COOLING
 95 HEYTHAL S1
 SW18 SB7

- 92 B/W 50 x 80
 - W6 60 x 70
 - W5 70 x 78
 - W4 62 x 82
 - 87
 - ↑ 45 x 70
 - W3 60 x 70
 - W2 75 x 77
 - W1
- 60cm
 Runner
 5cm GAP
 EACH SIDE
-

WOOD floors
 NO WPLITS (EXCEPT TOP STAIRS)
 BOXES + SNIF (FAC)
 REMOVE EXISTING WOOD THRESHOLDS

P29029

1st call of 2

Notes for Measure

Estimator: Colin

Mr Rob Codling, 95 Heythorp Street

Date of Measure: Thu, 16 May 19

At: 8:30-9 BOS

Site Address:
95 Heythorp Street

Customer Address:
95 Heythorp Street

LONDON SW18 5BT

LONDON SW18 5BT

CONTACT: As customer details

Mobile	Home	Office
07875-393348		N/P

Email:
rob.codling@lgim.com

Areas to be done and Description of Measure

Living Rm, 4 Beds, Study, Top Landing & Stairs to Ground (1st Flr Land is wood) for carpet to select (RUNNERS TO ALL STAIRS)

Instructions and Estimators comments

LIVING ROOM IN 1 CARPET / 3 BEDS & STUDY IN 1 CARPET / S&L IN 1 CARPET

Must Read!

Access via Builder (Wislaw)

Office Ref: P29029

Mr Rob Codling, 95 Heythorp Street

Date of Measure Thu, 16 May 19

At 8:30-9 BOS

Floor: Wood / Concrete / other _____
S/edge: Wood/Concrete/No pin/existing (if existing, allow ___ sticks to supplement where necessary)
Sticking Req'd: Yes/ No Type: Fastset/Other
Underlay: Re-use Existing / New required
Type: 42oz Felt / Fomalux / PU Foam / Luxury PU Foam / LowTog / Durafit
Doorbars: Alloy / Satin Ali / Polished Ali / Anod / Solid Brass / Chrome / Nisheen
 Seam/Wood/T/Holds: colour _____
Door Clearance: OK / Low (advise on quote)
Uplift: No / Yes (if "Yes" - what type?) T/S Stairs only
Furniture: No/ Yes (if YES, please specify the following) - 1 man / 2 men (Fitter to get paid) £ 1520 total/per room
Parking Cost: Free / £ _____ per hour
Parking Restrictions: (type) / £ 130-230 kerms only
Congestion Zone: No / Yes
Access: Easy / Hard / 2 men req'd / 1st + 2nd floor?
Runners: Whipping / Binding (if binding, specify type)
Tape size: 1½" / 2" / 3" / 5"
Style: Top taping / Side binding
Stairrods: Type _____ Nr _____ Size _____

Must Read: Access via Builder (Wislaw)