

129036
 BURGESS
 48 AMELIA ROAD
 SW18 1PZ

790 5 BEDROOMS

CANLET TO SELECT

PLAN 790 x 400
 LEFT BED 550 x 400
 MIDDLE BED 360 x 400
 MASTER BED 480 x 400
2180 x 400

872m²

OR

WITHOUT STARTING MASTER BED

PLAN 790 x 400
 LEFT BED 550 x 400
 MIDDLE BED 360 x 400
1700 x 400

680m²

MASTER BED 460 x 500

23m²

TOTAL = 911m²

EXTRA
380m²

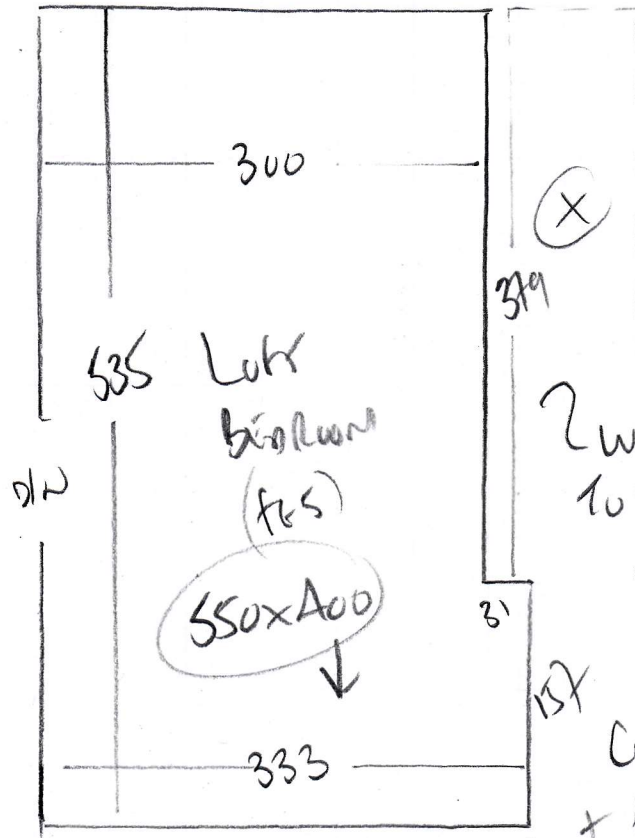

P29036
BURGESS
48 AMERADROO
SW18 1P2

2 WASTE (X)
TO FILLER IN MASTER BED

ENGINEERED WOOD
IN THIS ROOM AT HOUSE
CUSTOMER TO REMOVE
+ THE GAPS UNDER SKIRTS?

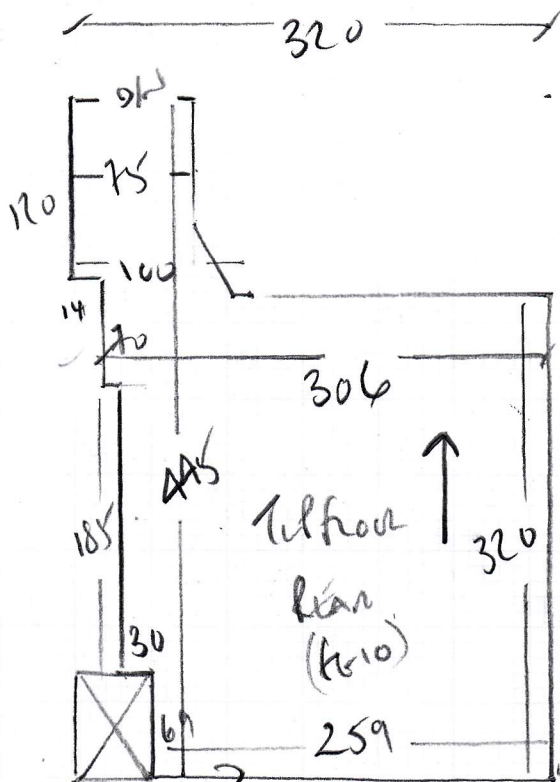

White wool line
on PU foam
WOOD floorboards

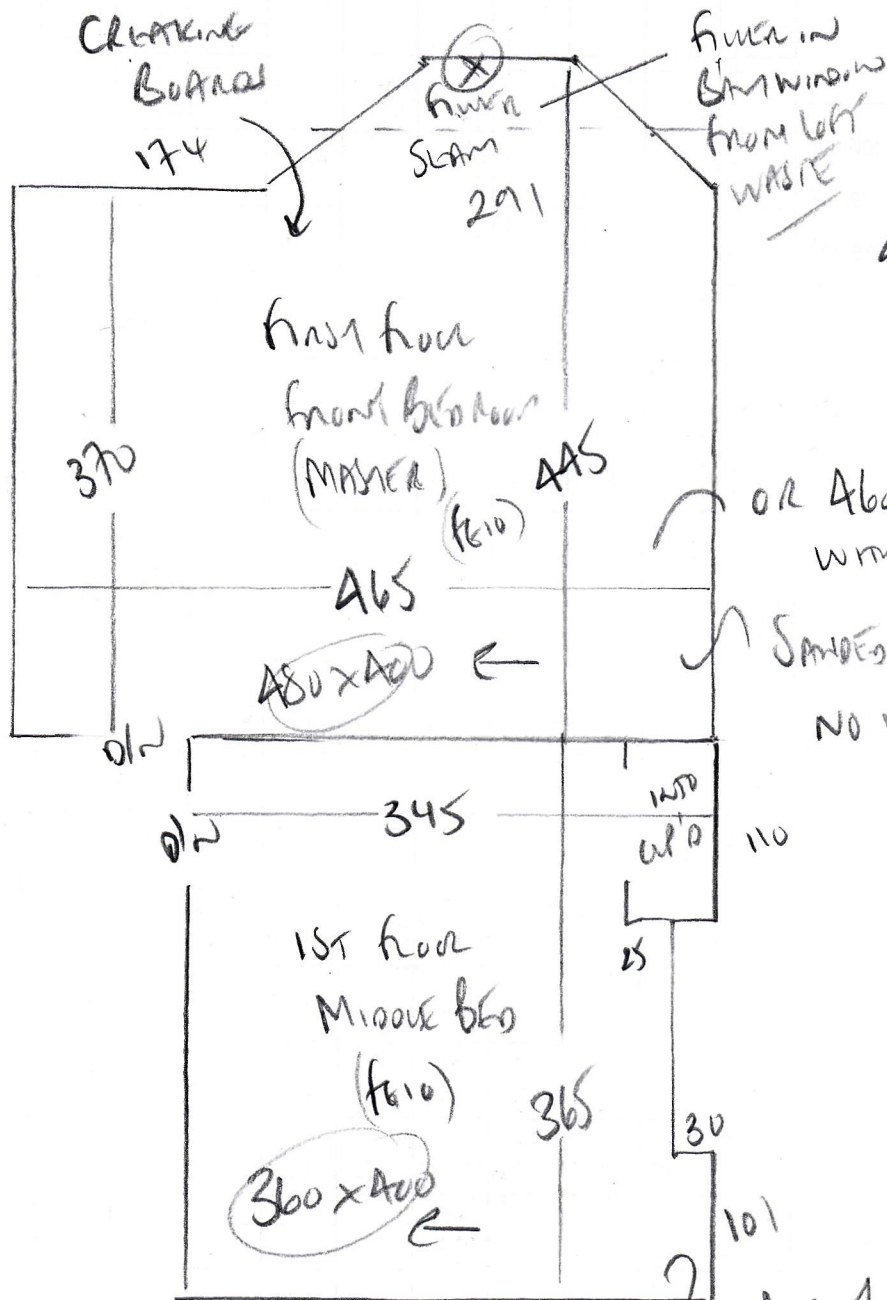

P 29036
 BUCESS
 48 AMERLAND ROAD
 SW 18 112

OR 460x600
 W/MOUT SEAM

SANDS floor beams.
 NO VLIK

VLIK TWIST LINE
 ON RUBBER + STAKE
 HAN BAND DOWN

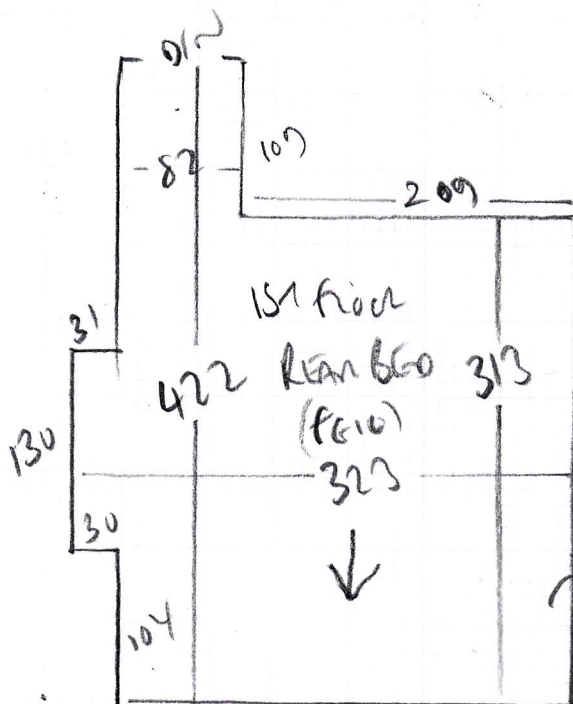

VLIK TWIST LINE (BLUE)
 ON OLD RUBBER + STAKE

P29036

3rd call of 3

Notes for Measure

Estimator: Colin

Mrs Dupe Burgess, 48 Amerland Road

Date of Measure: Thu, 16 May 19

At: 11-12

Site Address:
48 Amerland Road

Customer Address:
48 Amerland Road

LONDON SW18 1PZ

LONDON SW18 1PZ

CONTACT: As customer details

Mobile	Home	Office
07984-576456		

Email:
dupe.burgess@gmail.com

Areas to be done and Description of Measure

5 Bedrooms for carpet to select. Same carpet throughout.

SUGGESTED fine loop / Boston / Cotswold etc

Instructions and Estimators comments

Quote appropriate underlay +ptions. Check furn / uplift / access etc. CUST TO COME IN SATURDAY 18/5

EXISTING STAIRS + LANDINGS LOOKS LIKE HANOI 638/18 IS CLOSE BUT NOT EXACT
CUSTOMER IS LOOKING FOR MORE GREEN TONE!!

Must Read!

Customer will be home

Office Ref: P29036

Mrs Dupe Burgess, 48 Amerland Road

Date of Measure Thu, 16 May 19

At 11-12

Floor: Wood / Concrete / other _____

S/edge: Wood/Concrete/No pin/existing (if existing, allow ___ sticks to supplement where necessary)

Sticking Req'd: Yes/No Type: Fastset/Other

Underlay: Re-use Existing / New required

Type: 42oz Felt / Fomalux / PU Foam / Luxury PU Foam / LowTog / Durafit

Loop five on SIL looks like Hanoi - Boston - GOSWOLD ETC CLOSCOT IS HANOI BUT NOT EXACT

Doorbars: Alloy / Satin Ali / Polished Ali / Anod / Solid Brass / Chrome / Nisheen
Seam/Wood/T/Holds: colour _____

EXISTING DOORBARS ARE ANOD - CHANCE TO ALI

Door Clearance: OK / Low (advise on quote)

Uplift: No / Yes (if "Yes" - what type?)

3 BEDROOMS ONLY - TWIST IN 2 BEDS - LIFT IN MASTER BED - SAVED BANDS LEFT BED LAMINATE TOP LEFT BED

Furniture: No/Yes (if YES, please specify the following) - 1 man / 2 men (Fitter to get paid) £ _____ total/per room

Parking Cost: Free / £ 2.60 per hour

Parking Restrictions: (type) / £ Ring 60

Colin ADVISED CUSTOMER

Congestion Zone: No / Yes

Access: Easy / Hard / 2 men req'd / _____ floor?

Runners: Whipping / Binding (if binding, specify type)

Tape size: 1 1/2" / 2" / 3" / 5"

Style: Top taping / Side binding

Stairrods: Type _____ Nr _____ Size _____

TO UPLIFT LAMINATE IN LEFT BED SEAL GAPS IN SKIRTINGS + RELIANT ACCORDINGLY EXISTING SKIRTINGS ARE FITTED OVER TOP OF LAMINATE TO HAVE EXPANSION GAP

Must Read: Customer will be home