

P29040  
BIGGS  
27 FARMERIE STREET  
SWIS 102

5 BEDROOMS ONLY

BELGRADE TRUST  
COWAL BELGESS

Plan 815 x 500

4075m<sup>2</sup>

1st floor

front bed 170 x 400

Middle bed 360 x 400

rear bed 335 x 400

1165 x 400

46.60m<sup>2</sup>

Total = 8735m<sup>2</sup>

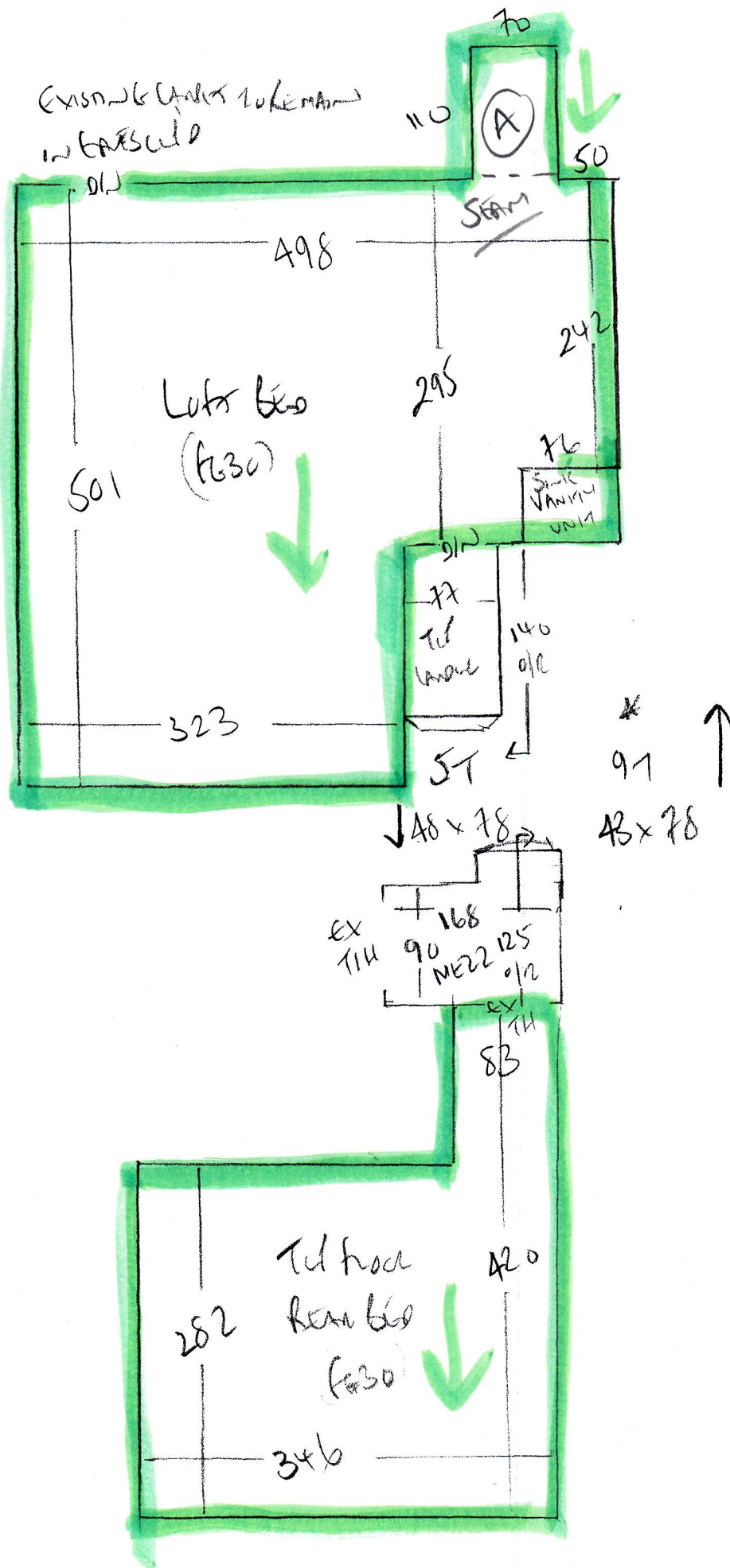

P200A0  
BICES  
27 FAMILIAR S1  
SWISS 102

P20040  
 BIGGS  
 27 FARM ROAD S1  
 SWS 102



Dip in floor HERE  
 CUSTOMER TO INVESTIGATE!!  
 CONCERN HEALTH?

\* To wood floor in HALL  
 Blw  
 50 x 100  
 127  
 45 x 78

WOOD FLOORS

UPHOLSTER WOOD RIB ON OLD UPHOL  
 USE EXISTING WOOD THRESHOLDS

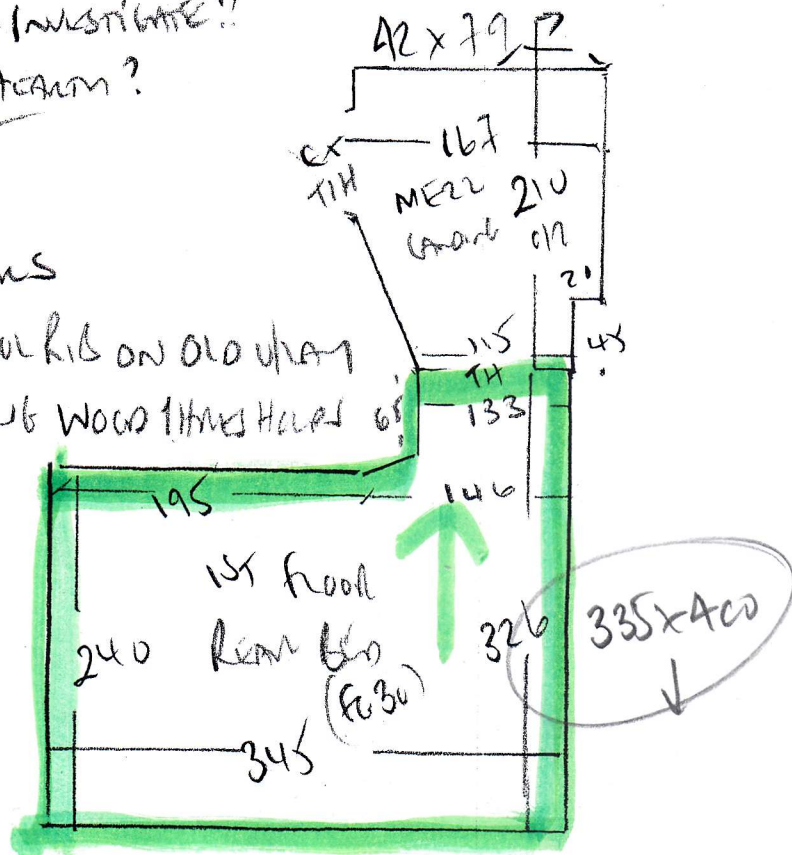

**P29040**

2nd call of 2

**Notes for Measure**

Estimator: Colin

**Mr & Mrs T Biggs, 27 Fanthorpe Street**

**Date of Measure: Tue, 21 May 19**

**At: 10 - 10.30am**

**Site Address:**  
27 Fanthorpe Street

**Customer Address:**  
27 Fanthorpe Street

**LONDON SW15 1DZ**

LONDON SW15 1DZ

**CONTACT: Tim & Belinda (Mobile No.)**

Mobile	Home	Office
07833-206005		

**Email:**  
tggbmb@me.com

**Areas to be done and Description of Measure**

S/L & 5 Beds for A) Ultima col. Alabaster or Celeriac + show opt upgrade to Ultima Major B) Belgrave 50, col. BEL-155

*Belgrave 1mst Col. S155 SEND SAMPLE CUTTING*

**Instructions and Estimators comments**

Q1) S/L only Q2) 5 Beds Q3) S/L & 5 Beds (may only do S/L now unless a good saving) 42oz Felt + Opts

**Must Read! Quote Opts for Fomalux & Heavy rubber**

**Office Ref: P29040**

Mr & Mrs T Biggs, 27 Fanthorpe Street

Date of Measure Tue, 21 May 19

At 10 - 10.30am

**Floor:** Wood / Concrete / other \_\_\_\_\_

**S/edge:** Wood/Concrete/No pin/existing (if existing, allow 20 sticks to supplement where necessary)

**Sticking Req'd:** Yes/No Type: Fastset/Other

**Underlay:** Re-use Existing / New required

**Type:** 42oz Felt / Fomalux / PU Foam / Luxury PU Foam / LowTog / Durafit

**Doorbars:** Alloy / Satin Ali / Polished Ali / Anod / Solid Brass / Chrome / Nisheen Seam/Wood/T/Folds: colour EXISTING WOOD 1 HALF AS MOST DOULLAS

**Door Clearance:** OK / Low (advise on quote)

**Uplift:** No / Yes (if "Yes" - what type?) Low lift wood rubber + latex U/Lay powder

**Furniture:** No/Yes (if YES, please specify the following) - 1 man / 2 men (Fitter to get paid) £ 30 total/per room

**Parking Cost:** Free / £ 2.60 per hour

**Parking Restrictions:** (type) / £ RW 6 60

**Congestion Zone:** No / Yes

**Access:** Easy / Hard / 2 men req'd / 1st + 2nd floor?

**Runners:** X Whipping / Binding (if binding, specify type)

**Tape size:** X 1 1/2" / 2" / 3" / 5"

**Style:** X Top taping / Side binding

**Stairrods:** Y Type \_\_\_\_\_ Nr \_\_\_\_\_ Size \_\_\_\_\_

*GET BEAMS STAIRING THROUGH CARPENTER TO INSURE WOSE BEAMS? UNDOING OLD BEAMS STAIRING THROUGH CARPET*

**Must Read: Quote Opts for Fomalux & Heavy rubber**