

P290A0
 BIGGS
 27 FAIRMERE ST
 SWIS 102

660

5 Bedrooms
Stairs + Landings

Belgrave Trust '50'
 Colour Belsiss

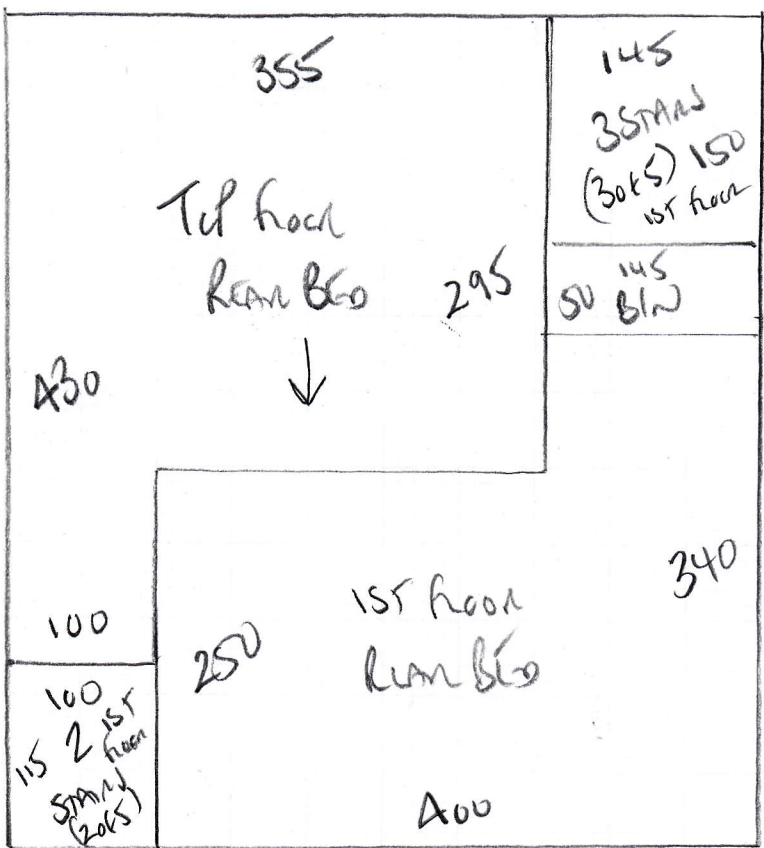

Row 1 660 x 500
 Row 2 545 x 500
 Row 3 655 x 500
 1st floor front 385 x 500
2245 x 500

545

112.25 m²

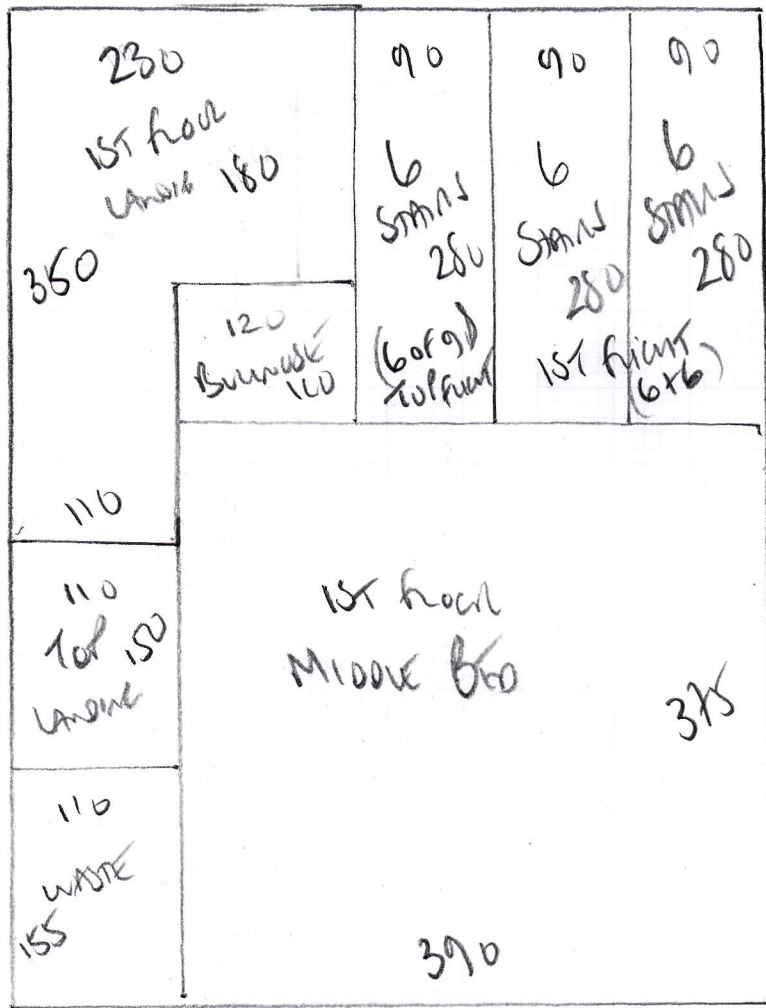

P29040
 BIGGS
 27 FAWCROTT ST
 SWIS 1D2

BERGMAN TWIST
 COLON BER 155

Row 3 =
 655 x 600

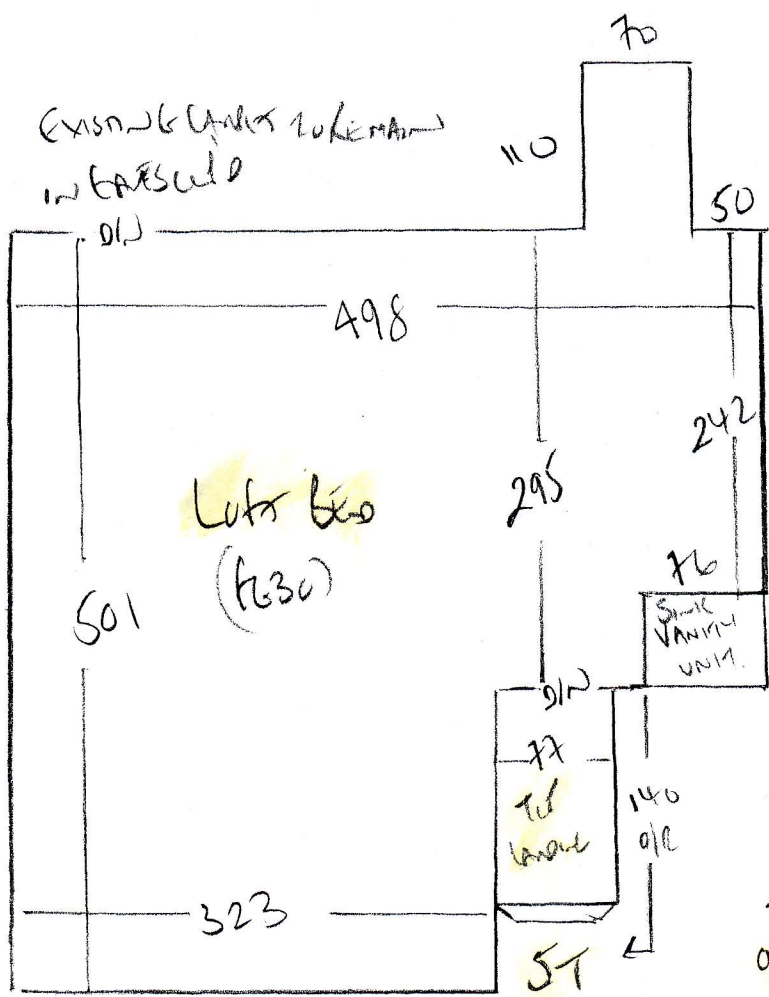

P29040
BICES
27 FAMILIAR S1
SWIS 102

48 x 78
43 x 78

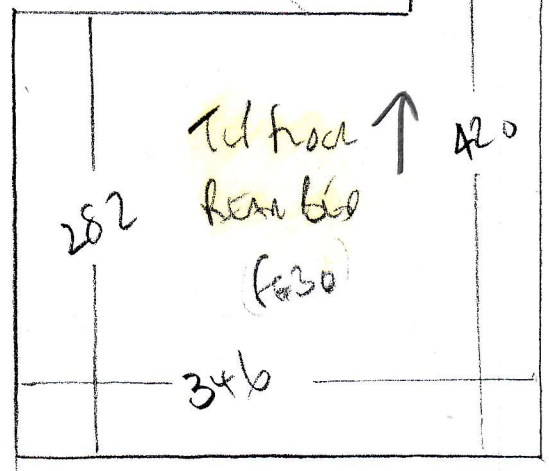
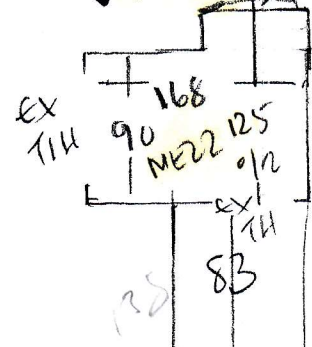

P20040
 BIGGS
 27 FARM HOLE ST
 SWS 102

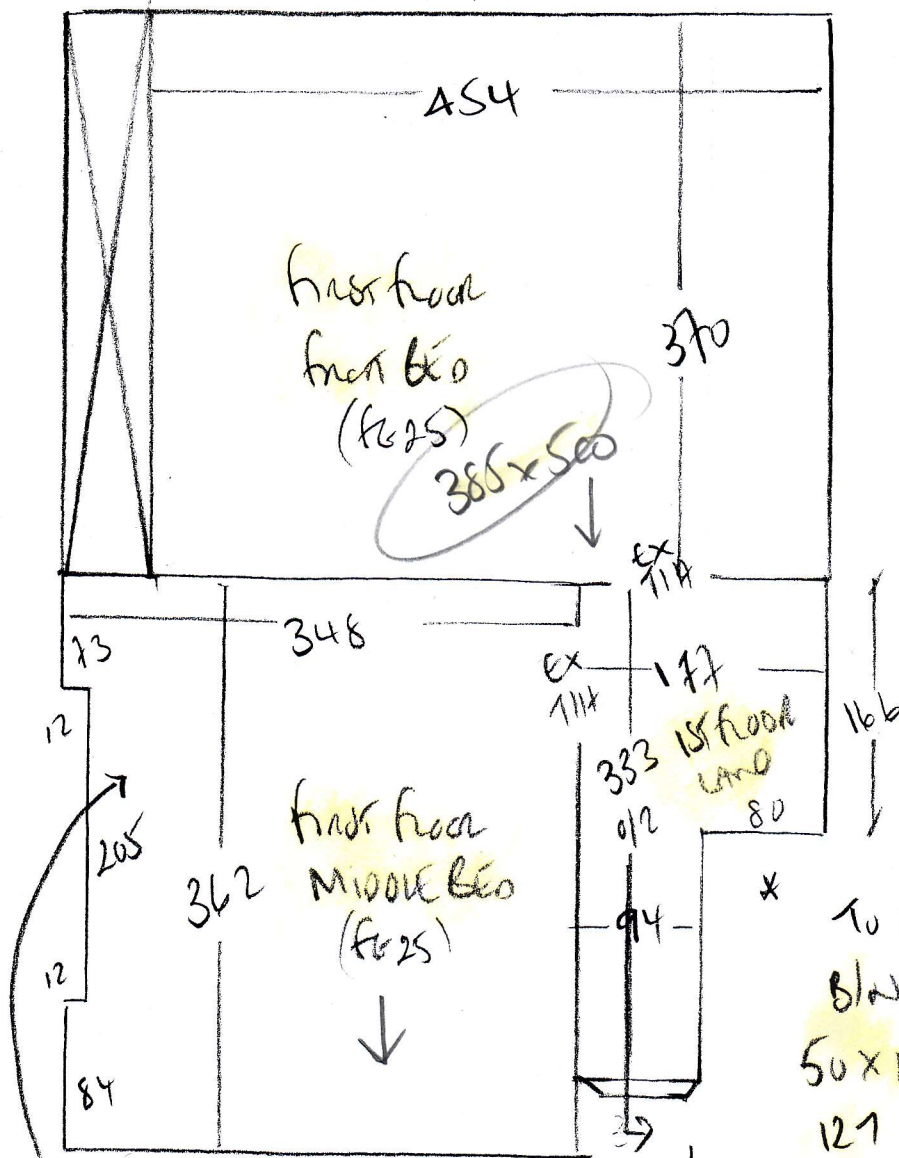

DIP IN FLOOR HERE
 CUSTOMER TO INVESTIGATE!!
 CONCRETE HEALM?

WOOD FLOORS

UPRIFT WOOD RIG ON OLD W/AY
 USE EXISTING WOOD TIMBER HALVES

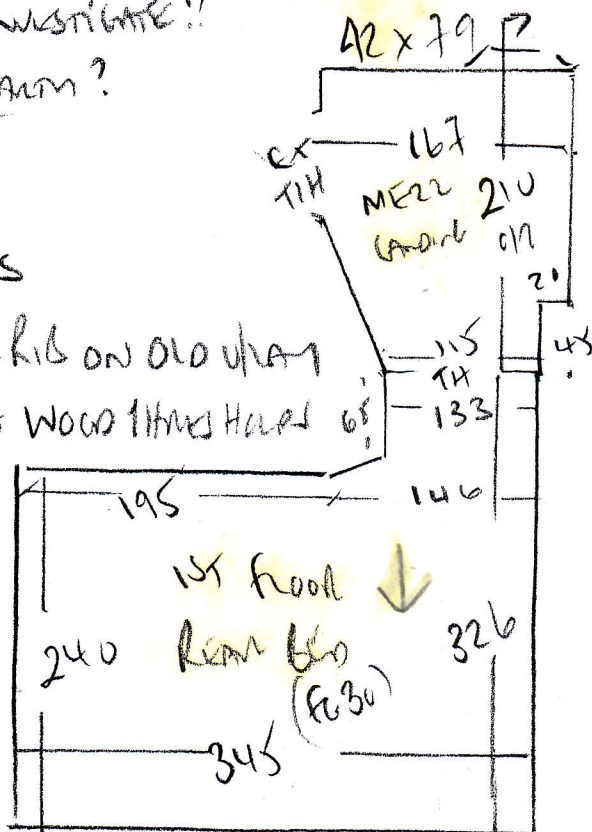

P29040

2nd call of 2

Notes for Measure

Estimator: Colin

Mr & Mrs T Biggs, 27 Fanthorpe Street

Date of Measure: Tue, 21 May 19

At: 10 - 10.30am

Site Address:
27 Fanthorpe Street

Customer Address:
27 Fanthorpe Street

LONDON SW15 1DZ

LONDON SW15 1DZ

CONTACT: Tim & Belinda (Mobile No.)

Mobile	Home	Office
07833-206005		

Email:
tggbmb@me.com

Areas to be done and Description of Measure

S/L & 5 Beds for A) Ultima col. Alabaster or Celeriac + show opt upgrade to Ultima Major B) Belgrave 50, col. BEL-155

Belgrave must cover S155 SEND SAMPLE CUTTING

Instructions and Estimators comments

Q1) S/L only Q2) 5 Beds Q3) S/L & 5 Beds (may only do S/L now unless a good saving) 42oz Felt + Opts

Must Read!

Quote Opts for Fomalux & Heavy rubber

Office Ref: P29040

Mr & Mrs T Biggs, 27 Fanthorpe Street

Date of Measure Tue, 21 May 19

At 10 - 10.30am

Floor: Wood / Concrete / other _____

S/edge: Wood/Concrete/No pin/existing (if existing, allow 20 sticks to supplement where necessary)

Sticking Req'd: Yes/No Type: Fastset/Other

Underlay: Re-use Existing / New required

Type: 42oz Felt / Fomalux / PU Foam / Luxury PU Foam / LowTog / Durafit

Doorbars: Alloy / Satin Ali / Polished Ali / Anod / Solid Brass / Chrome / Nisheen Seam/Wood/T/Folds: colour EXISTING WOOD THROUS AT MOST DOORWAYS

Door Clearance: OK / Low (advise on quote)

Uplift: No / Yes (if "Yes" - what type?) Low lift in a rubber + latex U/Lay Puncture

Furniture: No/Yes (if YES, please specify the following) - 1 man / 2 men (Fitter to get paid) £ 30 total/per room

Parking Cost: Free / £ 2.60 per hour

Parking Restrictions: (type) / £ Road 6.00

Congestion Zone: No / Yes

Access: Easy / Hard / 2 men req'd / 1st + 2nd floor?

Runners: X Whipping / Binding (if binding, specify type)

Tape size: X 1½" / 2" / 3" / 5"

Style: X Top taping / Side binding

Stairrods: Y Type _____ Nr _____ Size _____

GET BEAMS STAIRING THROUGH CARPENTER TO INSURE WOSE BEAMS? UNPUNCTURE AND BEAMS STAIRING THROUGH CARPET

Must Read: Quote Opts for Fomalux & Heavy rubber