

P29040
 BIGGS
 27 FARMERIE ST
 SWIS 102

SPANS + LANDINGS
TOP FLOOR TO GROUND FLOOR

BELGRADE TWIST
 COLUNA - BEU SSS

PLAN 765 x 400
 3060M²

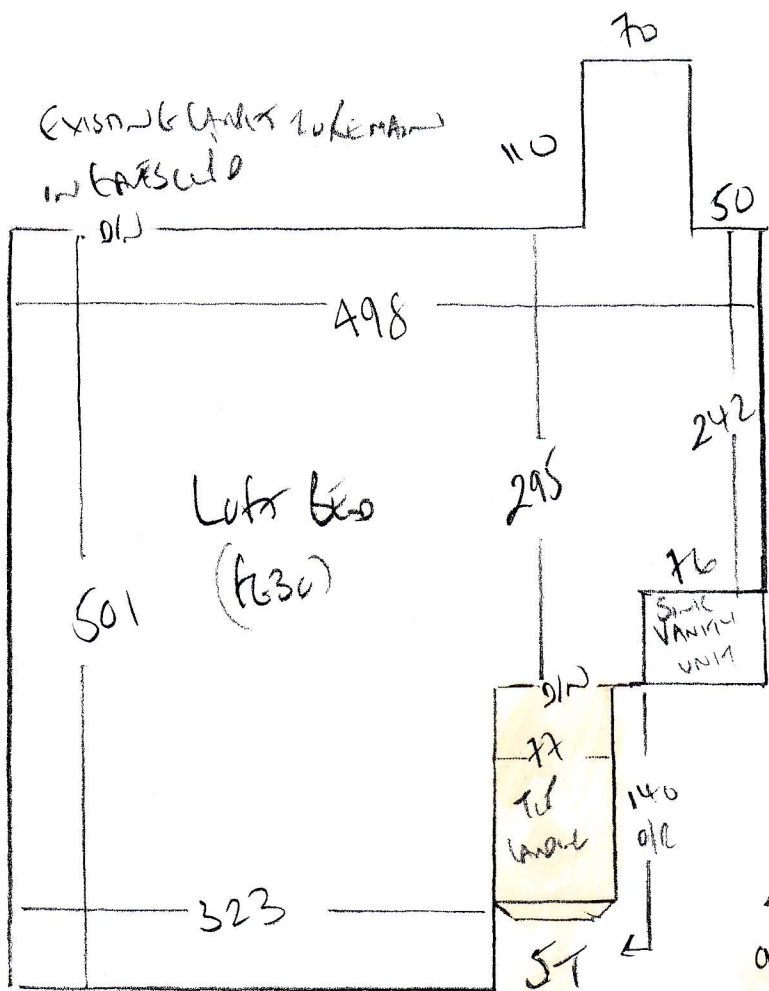

P29040
BGS
27 family units
SWIS 102

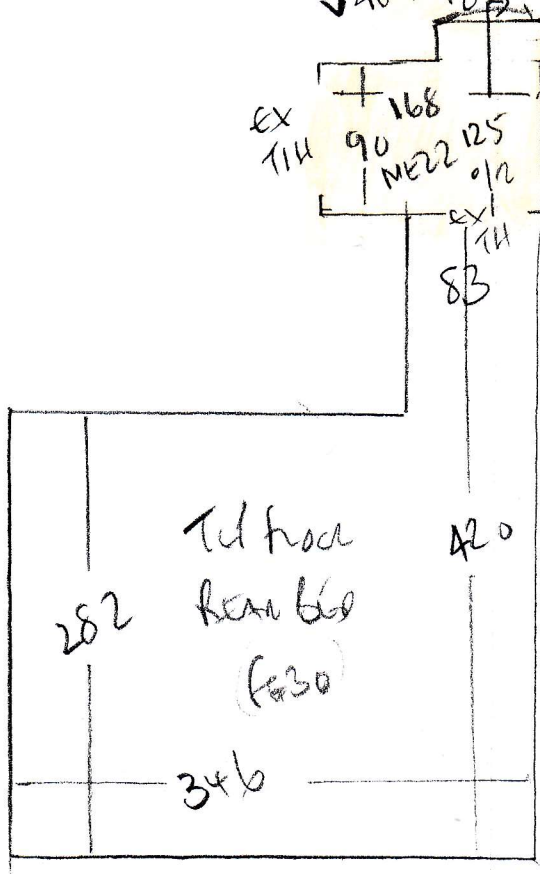
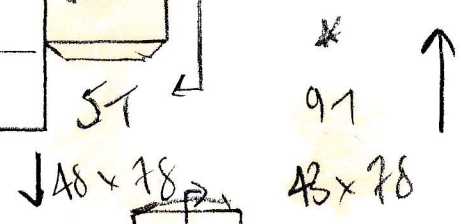

*
91
48 x 78
↑

P20040
 BIGGS
 27 FARMHEAD ST
 SWS 1D2

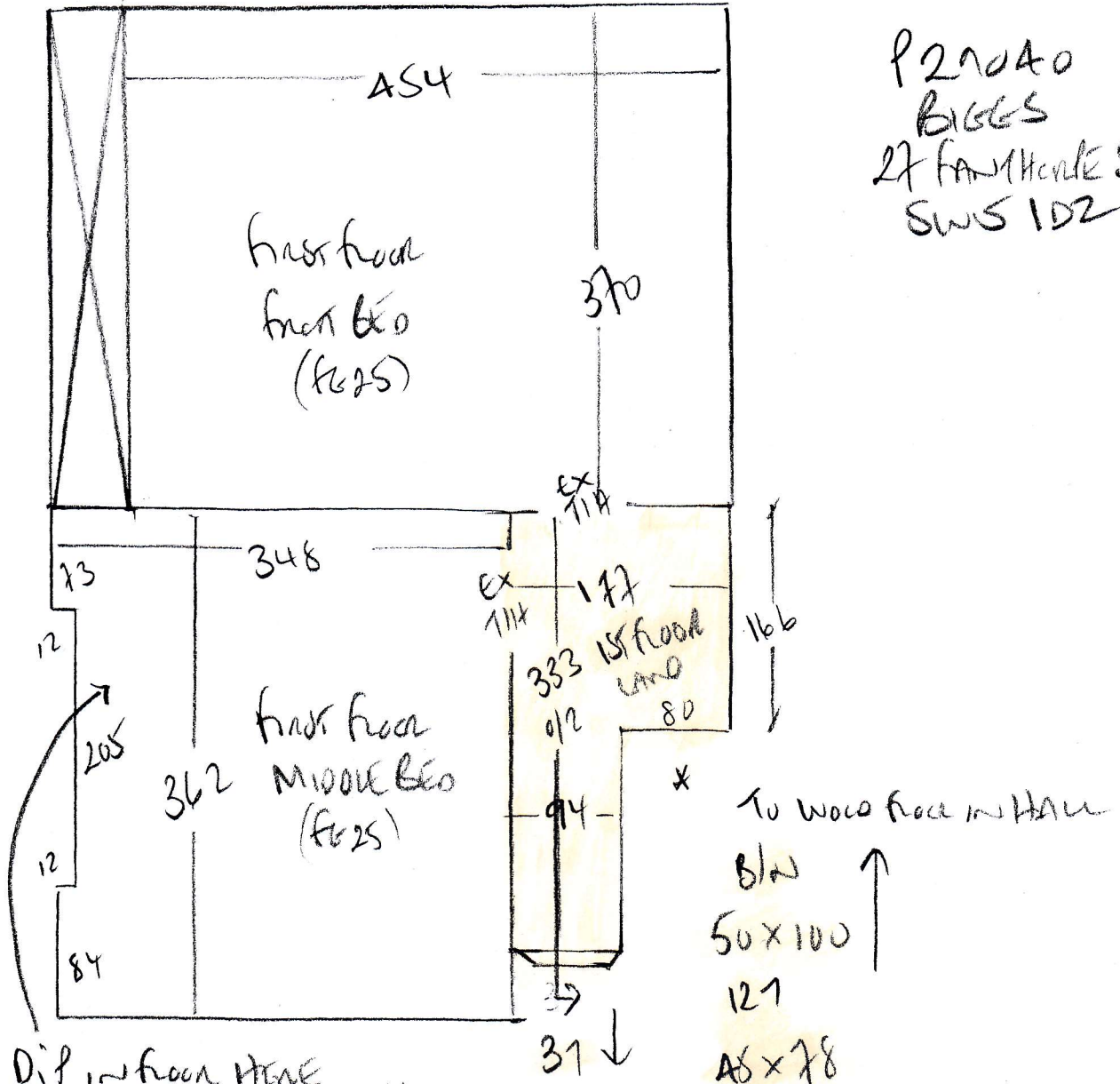

Dip in floor HERE
 CUSTOMER TO INVESTIGATE!!
 CONCRETE HEAVY?

WOOD FLOOR

WHIT WOOD RIB ON OLD UPST
 USE EXISTING WOOD TIMBER HALLS

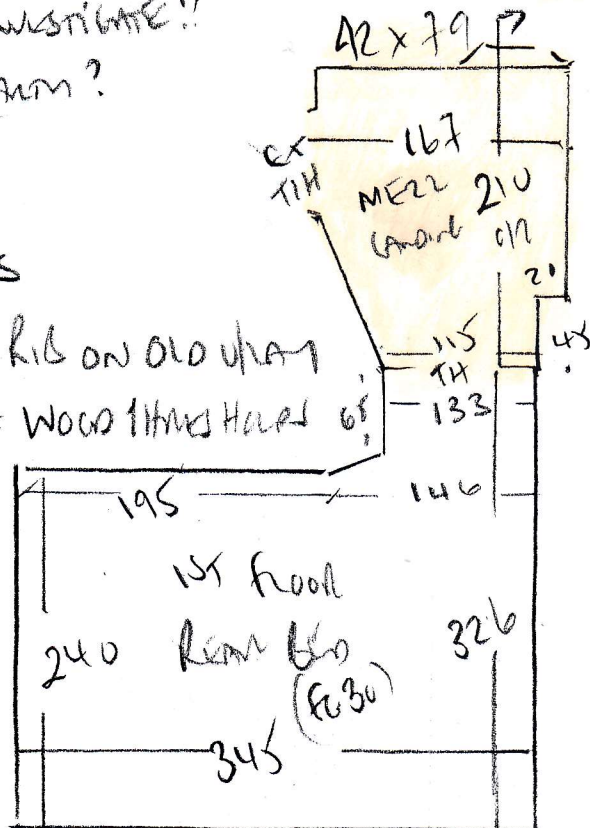

P29040

2nd call of 2

Notes for Measure

Estimator: Colin

Mr & Mrs T Biggs, 27 Fanthorpe Street

Date of Measure: Tue, 21 May 19

At: 10 - 10.30am

**Site Address:
27 Fanthorpe Street**

**Customer Address:
27 Fanthorpe Street**

LONDON SW15 1DZ

LONDON SW15 1DZ

CONTACT: Tim & Belinda (Mobile No.)

Mobile	Home	Office
07833-206005		

**Email:
tggmb@me.com**

Areas to be done and Description of Measure

S/L & 5 Beds for A) Ultima col. Alabaster or Celeriac + show opt upgrade to Ultima Major B) Belgrave 50, col. BEL-155

Belgrave must cover S155 SEND SAMPLE CUTTING

Instructions and Estimators comments

Q1) S/L only Q2) 5 Beds Q3) S/L & 5 Beds (may only do S/L now unless a good saving) 42oz Felt + Opts

Must Read! Quote Opts for Fomalux & Heavy rubber

Office Ref: P29040

Mr & Mrs T Biggs, 27 Fanthorpe Street

Date of Measure Tue, 21 May 19

At 10 - 10.30am

Floor: Wood / Concrete / other _____

S/edge: Wood/Concrete/No pin/existing (if existing, allow 20 sticks to supplement where necessary)

Sticking Req'd: Yes/ No Type: Fastset/Other

Underlay: Re-use Existing / New required

Type: 42oz Felt / Fomalux / PU Foam / Luxury PU Foam / LowTog / Durafit

Doorbars: Alloy / Satin Ali / Polished Ali / Anod / Solid Brass / Chrome / Nisheen Seam/Wood/T/Folds: colour ~~EXISTING~~ WOOD 1 HEAD AT MOST

Door Clearance: OK / Low (advise on quote) DOORWAY

Uplift: No / Yes (if "Yes" - what type?) Low five in a rubber + latex
U/Lay Puncture

Furniture: No/ Yes (if YES, please specify the following) - 1 man / 2 men (Fitter to get paid) £ 30 total/per room

Parking Cost: Free / £ 2.60 per hour

Parking Restrictions: (type) / £ RW 6 60

Congestion Zone: No / Yes

Access: Easy / Hard / 2 men req'd / 1st + 2nd floor?

Runners: Whipping / Binding (if binding, specify type)

Tape size: 1½" / 2" / 3" / 5"

Style: Top taping / Side binding

Stairrods: Type _____ Nr _____ Size _____

GET BEAMS STAIRING THROUGH
CARPENTER TO INSPECT WEASE BEAMS?
UNDOING OLD BEAMS STAIRING THROUGH CARPET

Must Read: Quote Opts for Fomalux & Heavy rubber