

P29058
FONDÉ
18 Comfort Road
SW18 1NY

ABENS J. ANILLANES

NETAL - KANUN

COLON -

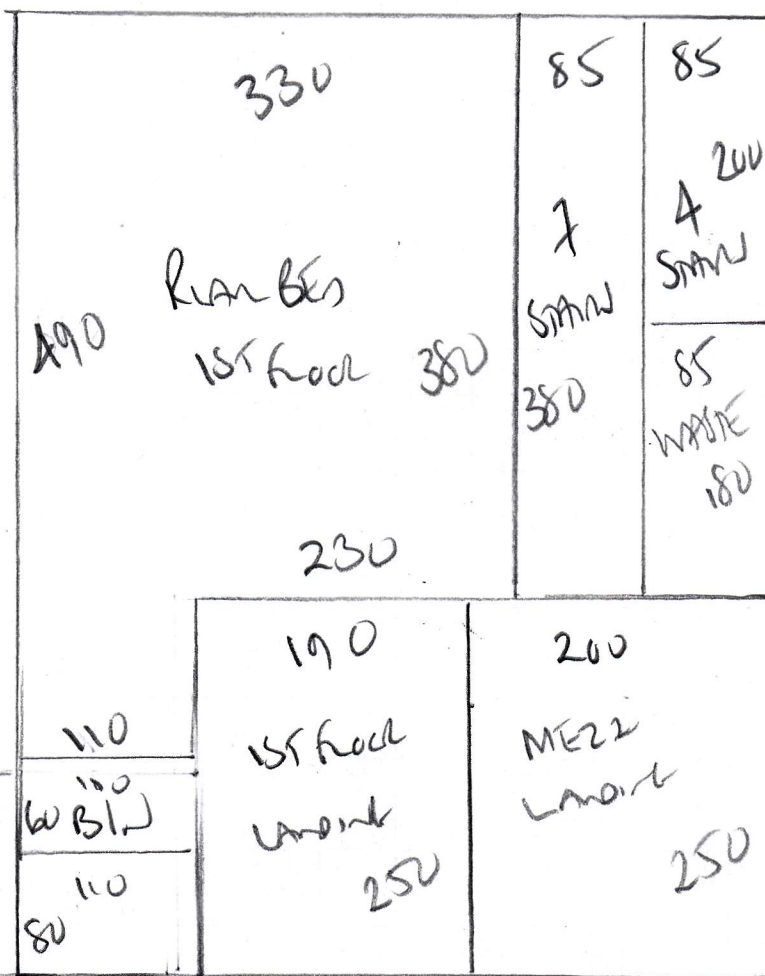

Row 1 440 x 500
Row 2 630 x 500
Front BES 440 x 500
Middle BES 380 x 500
1925 x 500

9/6.25.12

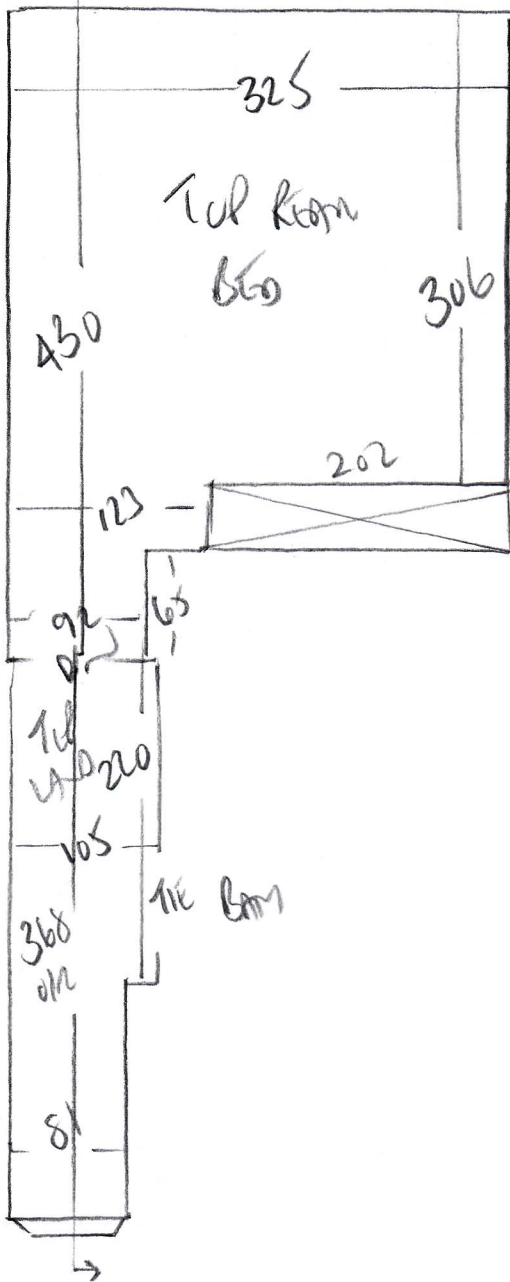

P29058
 FONOE
 78 Clamford Road
 SW8 NY

→
 A1 clear
 45x82
 51x100 (Bent 20 Curve)

wood floors
 white lead line and do RUBBER
 ANCO BARS!

P29058

3rd call of 3

Notes for Measure

Estimator: Colin

Ms Lycia Forde, 78 Cromford Road

Date of Measure: Thu, 30 May 19

At: 11-12

Site Address:
78 Cromford Road

Customer Address:
78 Cromford Road

LONDON SW18 1NY

LONDON SW18 1NY

CONTACT: As customer details

Mobile	Home	Office
07787-112285		N/P

Email:
lyciaforde@outlook.com

Areas to be done and Description of Measure

4 Beds, Stairs & Landings (Whipped Runners) for Kanpur - Col. To Select (622 / 623 / 624 / 625)

Instructions and Estimators comments

Quote appropriate underlay / doorbars + Options. Discuss runner width with customer.

✓ 60cm ALIGNED
 72cm TO CURVE on B/W
 SO 60+11 = 71cm
 Perfect

Must Read!

Customer at home (rec. by Mum - Decorum Interiors)

Office Ref: P29058

Ms Lycia Forde, 78 Cromford Road

Date of Measure Thu, 30 May 19

At 11-12

Floor: Wood / Concrete / other _____

S/edge: Wood/Concrete/No pin/existing (if existing, allow ___ sticks to supplement where necessary) *Rooms NEW Ex on SIL*

Sticking Req'd: Yes/ No Type: Fastset/Other

Underlay: Re-use Existing / New required

Type: 42oz Felt / Fomalux / PU Foam / Luxury PU Foam / LowTog / Durafit *Runner*

Doorbars: Alloy / Satin Ali / Polished Ali / Anod / Solid Brass / Chrome / Nisheen Seam/Wood/T/Holds: colour _____ *overcast/other*

Door Clearance: OK / Low (advise on quote)

Uplift: No / Yes (if "Yes" - what type?) *SIL + front BES + 1st MARBES
Leak free on old curb RUBBER*

Furniture: No/ Yes (if YES, please specify the following) - 1 man / 2 men (Fitter to get paid) £ *1520* total/per room

Parking Cost: Free / £ *260* per hour

Parking Restrictions: (type) / £ *Run to outside*

Congestion Zone: No / Yes

Access: Easy / Hard / 2 men req'd / *1st + 2nd* floor?

Runners: Whipping / Binding (if binding, specify type) *1) BOOM TAPES Runner 2) WHIPES Runner*

Tape size: 1½" / 2" / 3" / 5" *1st FLOOR ONLY GND - MEEL LANDING
SCOTIA NEEDS TO BE REMOVED
TAKE CARE TO SELECT*

Style: Top taping / Side binding

Stairrods: Type _____ Nr _____ Size _____

Must Read: Customer at home (rec. by Mum - Decorum Interiors)