

!! DANGER!!

13amp EVERTON
CABLE ABOVE
FLOOR

P29075
DESAI
5 CHARAKING SQUARE
CHARTERED ABOVE
SWIS BOR

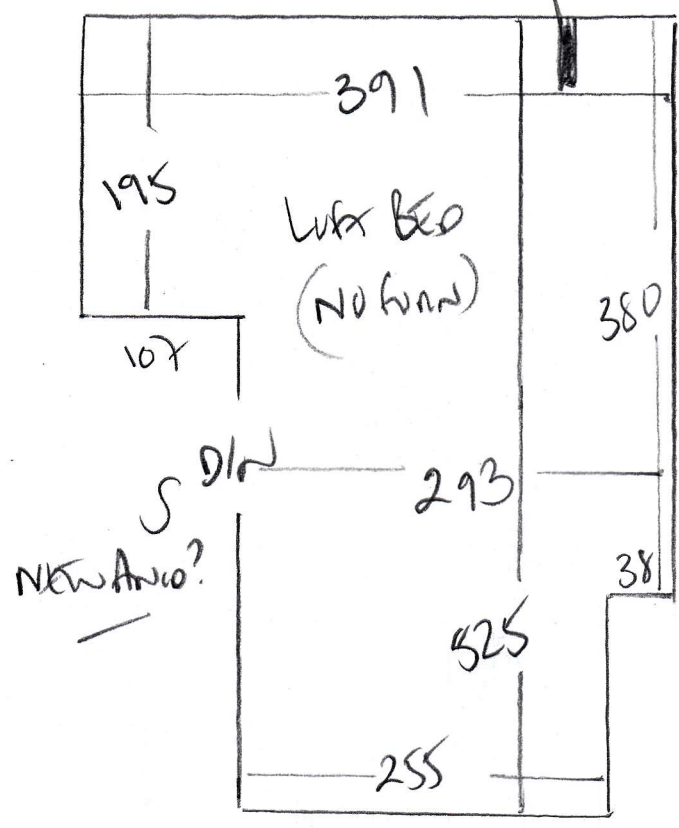

Lux Room

540 x 400

21.60m²

P29075

1st call of 3

Notes for Measure

Estimator: Colin

Mr Desai, 5 Charfield Square

Date of Measure: Thu, 6 Jun 19

At: 9am

Site Address:

5 Charfield Square

Customer Address:

5 Charfield Square

LONDON

SW15 6DR

LONDON

SW15 6DR

CONTACT:

As customer details

Mobile

Home

Office

07866-937886

Email:

ajayrdesai40@yahoo.co.uk

Areas to be done and Description of Measure

Loft Room for [1]Wild Romance 'Clearance' [2]Savoy 'Clearance' [3]Medway - MDW109 OR MDW112

Instructions and Estimators comments

Quote PU Foam + Luxury PU Foam option. Check uplift / furn / access.

Must Read!

Customer will be home

Office Ref: P29075

Mr Desai, 5 Charfield Square

Date of Measure Thu, 6 Jun 19

At 9am

Floor: Wood / Concrete / other _____

S/edge: Wood/Concrete/No pin/existing (if existing, allow __ sticks to supplement where necessary)

Sticking Req'd: Yes No _____ Type: Fastset/Other

Underlay: Re-use Existing / New required

Type: 42oz Felt / Fomalux / PU Foam / Luxury PU Foam / LowTog / Durafit

Doorbars: Alloy / Satin Ali / Polished Ali / Anod / Solid Brass / Chrome / Nisheen
Seam/Wood/T/Holds: colour _____

Door Clearance: OK / Low (advise on quote)

Uplift: No / Yes (if "Yes" - what type?) Paint only - Builder to do?

Furniture: No Yes (if YES, please specify the following) - 1 man / 2 men (Fitter to get paid) £ _____ total/per room

Parking Cost: Free / £ 290 per hour

Parking Restrictions: (type) / £ Rmk 60

Congestion Zone: No / Yes

Access: Easy / Hard / 2 men req'd / Te floor?

Runners: Whipping / Binding (if binding, specify type)

Tape size: 1½" / 2" / 3" / 5"

Style: Top taping / Side binding

Stairrods: Type _____ Nr _____ Size _____

Must Read: Customer will be home