

P2977  
 GUY HERRN  
 JAMES WINDY HILL  
 PARKWAY ST  
 W6 9EW

Common Land  
ENTIRE AREA

Carpet \_\_\_\_\_

Carpet \_\_\_\_\_

Plan 1 1090 x 400

Plan 2 510 x 400

1600 x 400

64m<sup>2</sup>

Calc MAT 150 x 200 3m<sup>2</sup>

P29077  
 GIGMORNE  
 JAMES WARDEN HOUSE  
 ANTWERP ST  
 W6 9EW

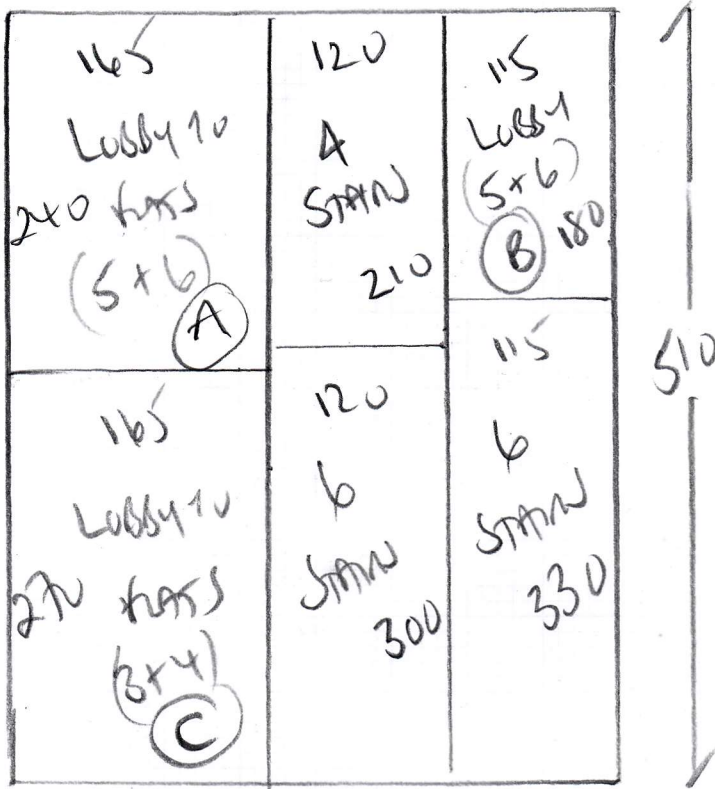

Common Land  
 Plan 2 - Full  
 ENTIRE Common Land

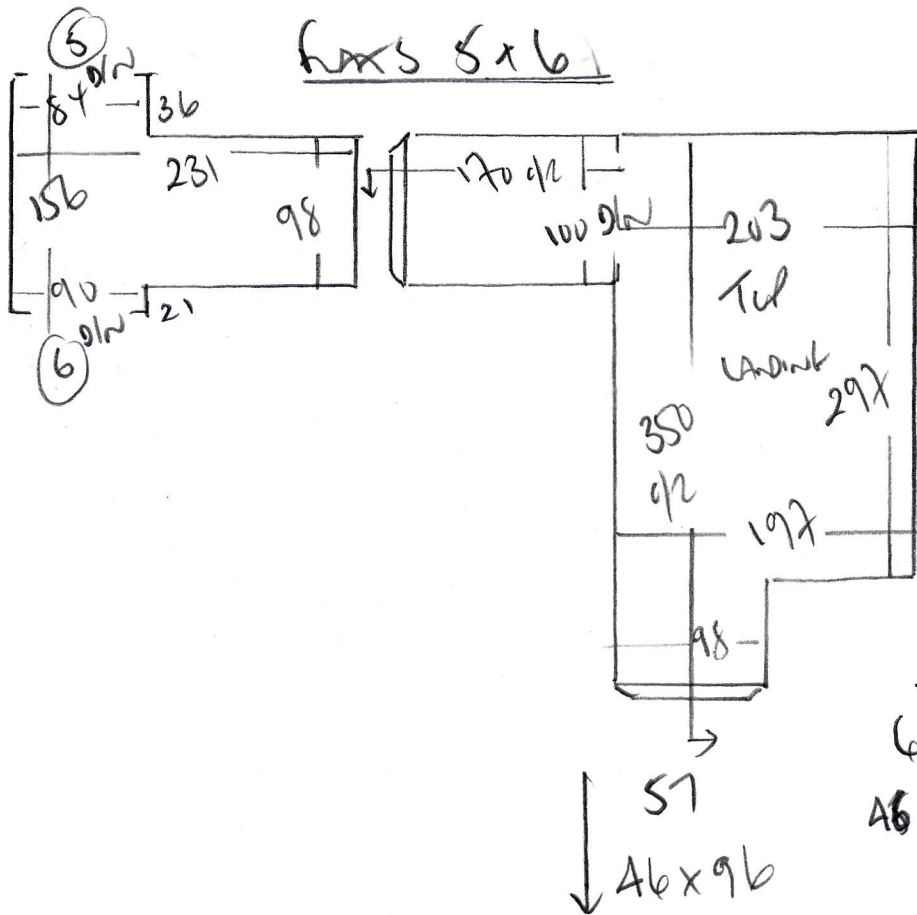

P 29077  
 GUANTANAMO  
 JAMES WELDON HOUSE  
 PARKWAY STREET  
 W6 9EW

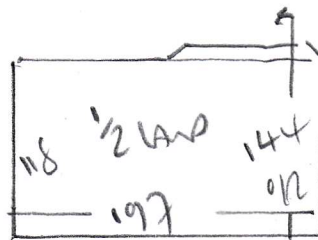

frames 2, 3, & 4

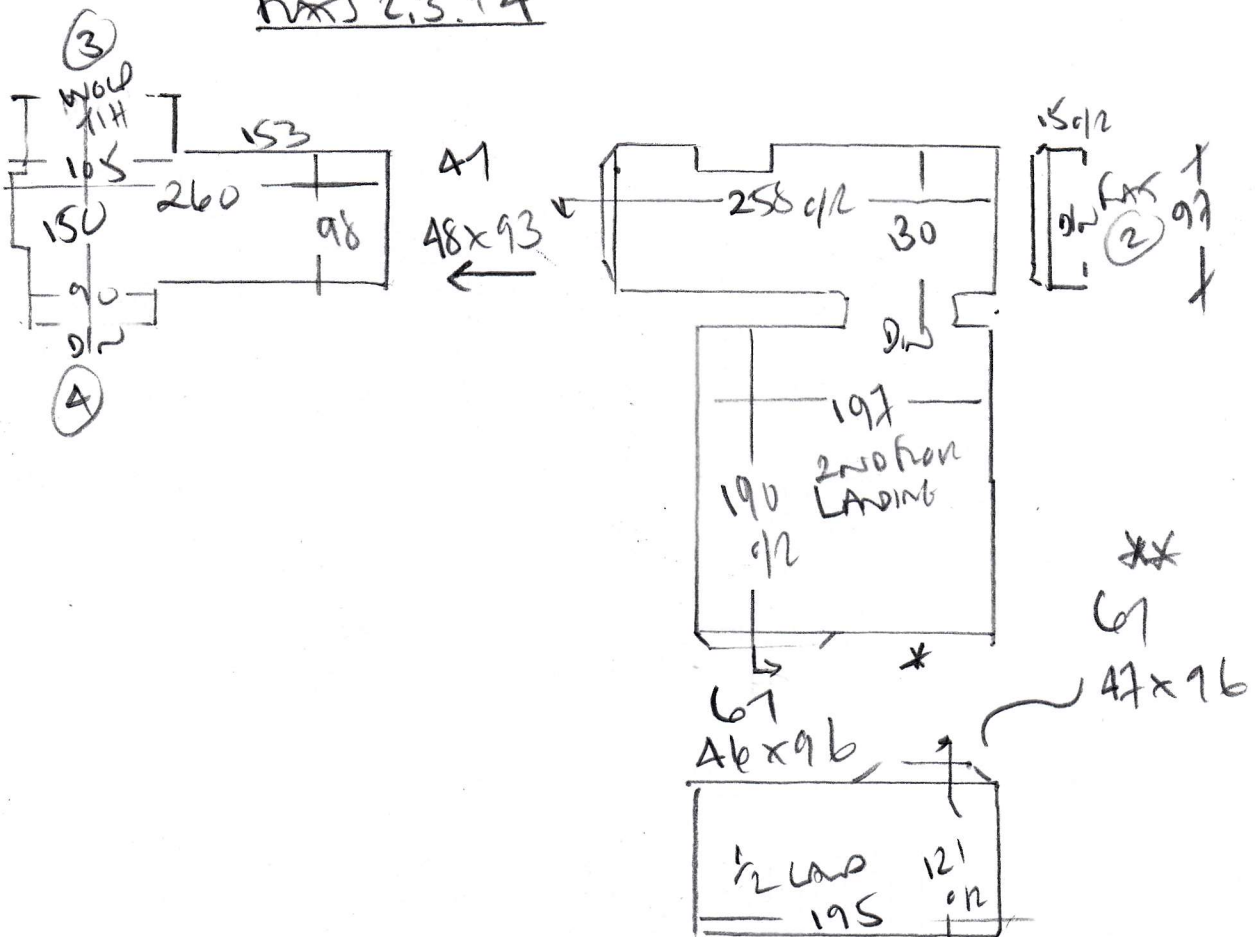

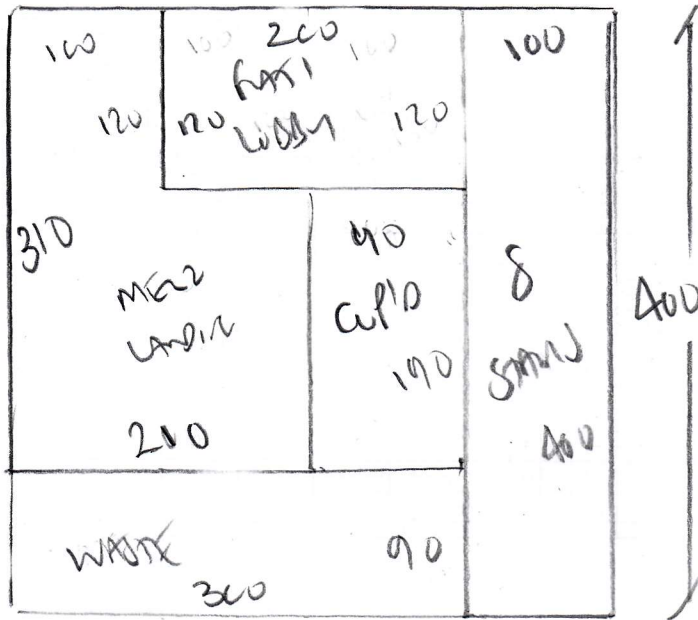

P2007  
 GUNTHORNE  
 JAMES WIND ON HALL  
 1 PARKWAY STREET  
 W6 9EW

COMMON PARTS  
 STAIRS, 1/2 LANDINGS  
 LOBBY TO HALL 1 ONLY

CORNER TO STREET  
 PLAN 400x400  
 (Name)

P29077  
GUMMAGE  
JAMES WENDAL HOUSE  
PARKWAY STREET  
W6 9EW

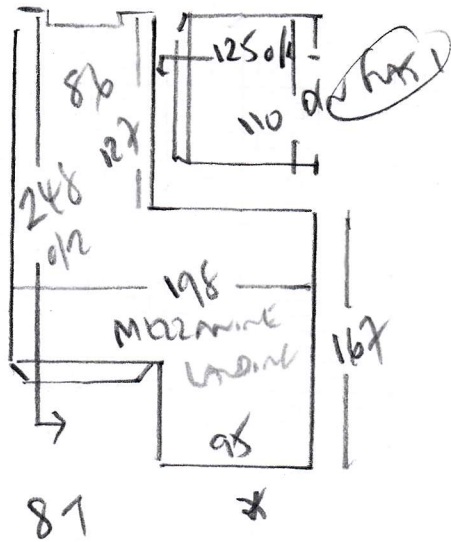

81  
46 x 96

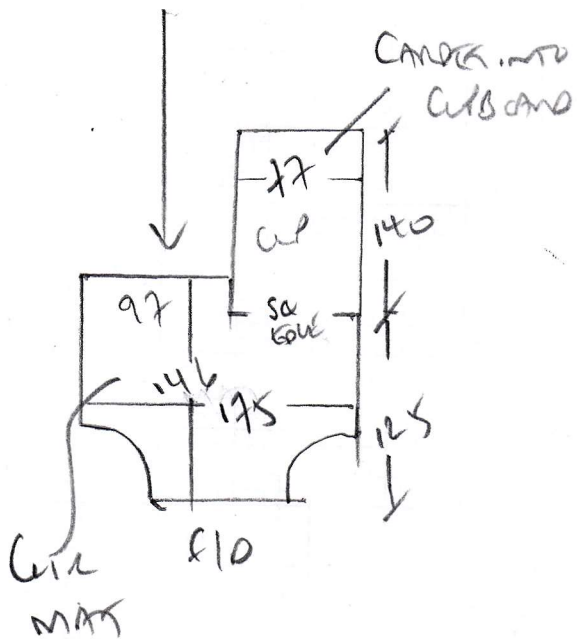

**P29077**

**3rd call of 3**

**Notes for Measure**

**Estimator: Colin**

**Glenthorne Properties Ltd, James Wendon House**

**Date of Measure: Thu, 6 Jun 19**

**At: 11-12 / KEYS**

**Site Address:**

**James Wendon House  
1 Parfrey Street**

**LONDON**

**W6 9EW**

**CONTACT:**

**Riona Woodman / Alison Dex / Lesley**

Mobile

Home

Office

020-8789-9911

**Customer Address:**

*Unit 4, Griffin Gate  
135 Lower Richmond Road  
LONDON*

*SW15 1EZ*

**Email:**

management@glenthorne-properties.co.uk

**Areas to be done and Description of Measure**

COMMON PARTS [1] 1st Flight, Half Landing, area between fire door & Flat 1. [2] Entire Communal Stairs & Landings.

**Instructions and Estimators comments**

QUOTE FOR:- [A] Hawthorn II @ £17.50m<sup>2</sup> -20% [B] Milestone @ £21.75m<sup>2</sup>-20%.

**Must Read!**

**KEY FROM PUTNEY SHOP + RETURN AFTER**

**Office Ref: P29077**

Glenthorne Properties Ltd, James Wendon House

Date of Measure Thu, 6 Jun 19

At 11-12 / KEYS

**Floor:**  Wood / Concrete / other \_\_\_\_\_

**S/edge:**  Wood/Concrete/No pin/existing (if existing, allow  sticks to supplement where necessary)

**Sticking Req'd:** Yes/ No Type: Fastset/Other

**Underlay:** Re-use Existing /  New required

**Type:** 42oz Felt / Fomalux / PU Foam / Luxury PU Foam /  LowTog / Durafit

**Doorbars:**  Alloy / <sup>ch</sup>Satin Ali / Polished Ali /  Anod / Solid Brass / Chrome / Nisheen  
 Seam/Wood/T/Holds: colour \_\_\_\_\_

**Door Clearance:** OK / Low ( advise on quote)

**Uplift:** No /  Yes (if "Yes" - what type?) 80/20 Trust Blue Clants  
+ Show in for labels

**Furniture:**  No/Yes (if YES, please specify the following) - 1 man / 2 men (Fitter to get paid) £\_\_\_\_\_ total/per room

**Parking Cost:** Free / £ 2.50 per hour

**Parking Restrictions:** (type) / £ Ring 60

**Congestion Zone:**  No / Yes

**Access:**  Easy / Hard / 2 men req'd / \_\_\_\_\_ floor?

**Runners:** Whipping / Binding (if binding, specify type)

**Tape size:** 1½" / 2" / 3" / 5"

**Style:** Top taping / Side binding

**Stairrods:** Type \_\_\_\_\_ Nr \_\_\_\_\_ Size \_\_\_\_\_

**Must Read: KEY FROM PUTNEY SHOP + RETURN AFTER**