

Tel Room - Rear Block

P29079
 NUMALL
 20 KOSKON LAD
 SMS 105

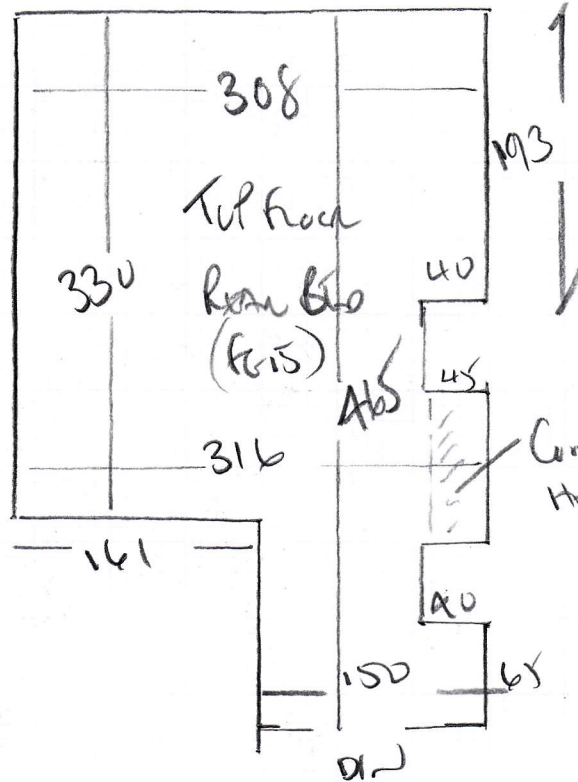

NETAL - PATNA
 COLOR PAT-322

325 x 500

16.25m²

RIBS Rv. Horizontal
 to Downway

EXISTING S/NAP FINISHES LANDING CARPET
 ON OUTSIDE OF DOWNWAY / ARCHWAY

WOOD FLOORBOARDS - SANDED

NO WHITE

FURNITURE FEIS

CONCRETE HEARTH

DOOR NEEDS LIFTING

IF AM WIDTH

AX x ADU = 10.00m²

RIBS RUNNING VERTICAL
 TO DOWNWAY

P29079

1st call of 3

Notes for Measure

Estimator: Colin

Ms Laura Nuttall, 20 Roskell Road

Date of Measure: Wed, 12 Jun 19

At: 9am#

Site Address:
20 Roskell Road

Customer Address:
20 Roskell Road

LONDON SW15 1DS

LONDON SW15 1DS

CONTACT: As customer details

Mobile	Home	Office
07887-511184		

Email:
lauranuttall@yahoo.com

Areas to be done and Description of Measure

Top Floor Rear Bedroom for Nepal Patna - PAT322.

Instructions and Estimators comments

Quote 42oz Felt + PU/Luxury PU options. Quote doorbar to match rest of house.

Must Read!

Cust on school run 1st thing - home around 9am

Office Ref: P29079

Ms Laura Nuttall, 20 Roskell Road

Date of Measure Wed, 12 Jun 19

At 9am#

Floor: Wood / Concrete / other _____

S/edge: Wood / Concrete / No pin / existing (if existing, allow ___ sticks to supplement where necessary) *HEALTHY* *Stick?*

Sticking Req'd: Yes/No Type: Fastset / Other *HEALTHY* *To HEALTHY*

Underlay: Re-use Existing / New required

Type: 42oz Felt / Fomalux / PU Foam / Luxury PU Foam / LowTog / Durafit

Doorbars: Alloy / Satin Ali / Polished Ali / Anod / Solid Brass / Chrome / Nisheen
Seam/Wood/T/Holds: colour _____

Door Clearance: OK / Low (advise on quote) *Door - NO CLEARANCE AT Present*
DEFO WILL NEED CUTTING

Uplift: No / Yes (if "Yes" - what type?) _____

Furniture: No / Yes (if YES, please specify the following) - 1 man / 2 men (Fitter to get paid) £ 15 total/per room

Parking Cost: Free / £ 2.90 per hour

Parking Restrictions: (type) / £ Kind 60

Congestion Zone: No / Yes

Access: Easy / Hard / 2 men req'd / 2nd floor?

Runners: Whipping / Binding (if binding, specify type)

Tape size: 1½" / 2" / 3" / 5"

Style: Top taping / Side binding

Stairrods: Type _____ Nr _____ Size _____

Must Read: Cust on school run 1st thing - home around 9am