

P29080
WATSON
AA DANEMERE ST
SWIS IL1

STAIRS + LANDINGS

IRVINE
COURT IRV-303

PLAN 575 x 400
23m²

3 BEDROOMS

PENTILLIE

LOCAL PEN 100

LEFT BED 600 x 400 + SEAM

1st floor front 470 x 400

1st floor rear 300 x 400

1370 x 400

5480m²

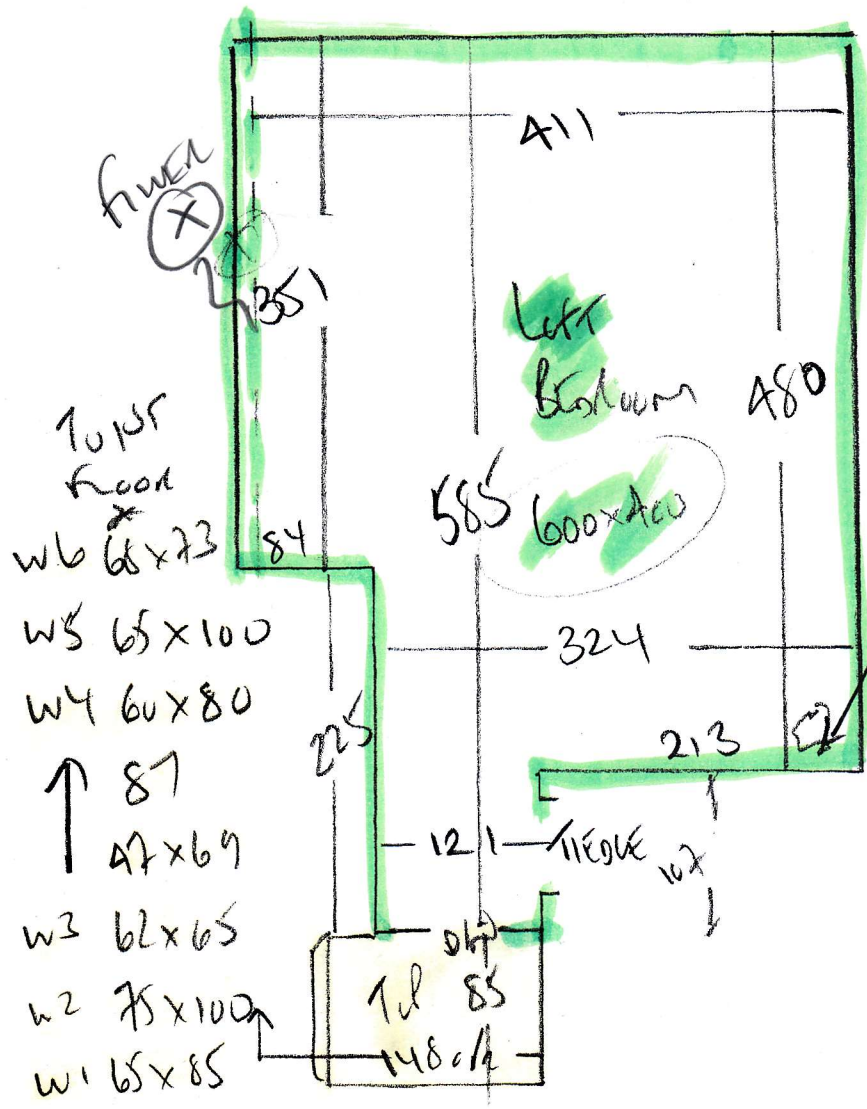

P29080
 WATS
 44 DANEMERES I
 SWIS 117

Mams!!
 =

P29080

2nd call of 3

Notes for Measure

Estimator: Colin

Mrs Nicky Watson, 44 Danemere Street

Date of Measure: Wed, 12 Jun 19

At: 10am KEYS

Site Address:

44 Danemere Street

Customer Address:

223 Felsham Road

LONDON

SW15 1LT

LONDON

SW15 1BD

CONTACT:

As customer details

Mobile	Home	Office
07752-183180	020-8785-0609	N/P

Email:

watsonicky@gmail.com

Areas to be done and Description of Measure

Strs/Lands for Irvine-Irv-303. 3 Beds for 1) Pentillie Standard, col. PEN-109 2) Pentillie Elite-PEN-E109

Instructions and Estimators comments

Heavy rubber for Stairs only & 10mm PU for beds & lands. Quote standard Ali bars + Opt for Satin Ali

Must Read!

Keys from Savills, 198 URR, SW15 2SH

Office Ref: P29080

Mrs Nicky Watson, 44 Danemere Street

Date of Measure Wed, 12 Jun 19

At 10am KEYS

Floor: Wood / Concrete / other _____

S/edge: Wood / Concrete / No pin / existing (if existing, allow ___ sticks to supplement where necessary)

Allow All NEW Mats!!

Sticking Req'd: Yes / No Type: Fastset / Other

Underlay: Re-use Existing / New required

Type: 42oz Felt / Fomalux / PU Foam / Luxury PU Foam / LowTog / Durafit

3 BESSES STAIRS/LANDINGS

Doorbars: Alloy / Satin Ali / Polished Ali / Anod / Solid Brass / Chrome / Nisheen Seam/Wood/T/Holds: colour _____

CONDITIONS

Door Clearance: OK / Low (advise on quote)

Uplift: No / Yes (if "Yes" - what type?)

Mats!! MAY BE DONE BY OTHER - ASA

Furniture: No / Yes (if YES, please specify the following) - 1 man / 2 men (Fitter to get paid) £ _____ total/per room

Parking Cost: Free / £ 290 per hour

Parking Restrictions: (type) / £ Road 60

Congestion Zone: No / Yes

Access: Easy / Hard / 2 men req'd / 1st + 2nd floor?

Runners: Whipping X / Binding (if binding, specify type)

Tape size: 1 1/2" X 2" / 3" / 5"

Style: Top X taping / Side binding

Stairrods: Type X _____ Nr _____ Size _____

Must Read: Keys from Savills, 198 URR, SW15 2SH