

Job No: P29091  
 Name: CLAYTON  
 Address: 22 GILBERT HOUSE  
 WHITELANDS CANTON?  
 Tel:  
 Sheet: of:

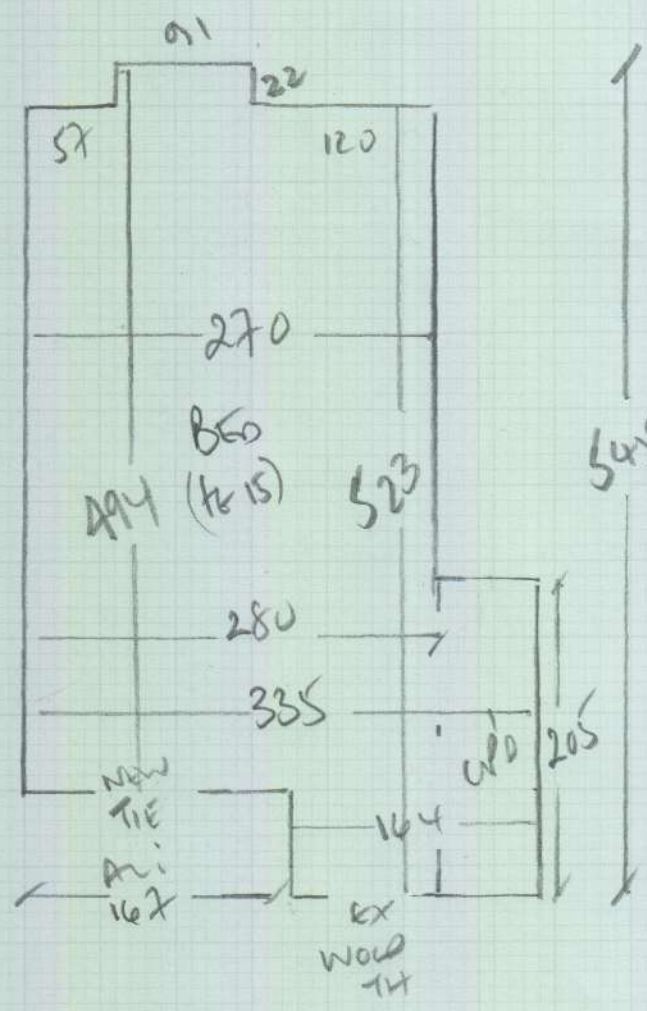

ben room

ceiling

$$556 \times 400 = 22.24m^2$$

P29091

2nd call of 2

Notes for Measure

Estimator: Colin

Mrs Gwen Clayton, 22 Whitelands Crescent

Date of Measure: Fri, 21 Jun 19

At: 12 - 12.30 MEET

Site Address:  
22 Whitelands Crescent

Customer Address:  
71 Cromford Road

LONDON SW18 5QY

LONDON SW18 1PA

CONTACT: As customer details

Mobile	Home	Office
07841-387526	N/P	N/P

Email:  
gwen.clayton@yahoo.com

**Areas to be done and Description of Measure**

Bedroom for Neutral / synthetic carpet suitable for rental (cust. will call into showroom on Fri 21/6 (am) to select)

**Instructions and Estimators comments**

Fitted Lulworth LW-25 to study in 2014 (P25999-Vickers) but would like cheaper for this room

*Handwritten notes:*

- 1) Study set up
- 2) Lulworth LW-25
- 3) D. of - D. 11
- 4) Measure room job
- 5) Set up the bed
- 6) ...

**Must Read!** Ring mobile on arrival / bell not working

Office Ref: P29091

Mrs Gwen Clayton, 22 Whitelands Crescent

Date of Measure Fri, 21 Jun 19

At 12 - 12.30 MEET

Floor: Wood / Concrete / other \_\_\_\_\_

S/edge: Wood/Concrete/No pin/existing (if existing, allow 2 sticks to supplement where necessary)

Sticking Req'd: Yes/No Type: Fastset/Other

Underlay: Re-use Existing / New required

Type: 42oz Felt / Fomalux / PU Foam / Luxury PU Foam / LowTog / Durafit

Doorbars: Alloy / Satin Ali / Polished Ali / Anod / Solid Brass / Chrome / Nisheen  
Seam/Wood/T/Holds: colour As shown in the floor plan

Door Clearance: OK / Low (advise on quote)

Uplift: No / Yes (if "Yes" - what type?) Inst on old rubber

Furniture: No/Yes (if YES, please specify the following) - 1 man / 2 men (Fitter to get paid) £ 15 total/per room

Parking Cost: Free / £ \_\_\_\_\_ per hour

Parking Restrictions: (type) / £ NO PARKING PERMIT FROM CUSTOMER

Congestion Zone: No / Yes

Access: Easy / Hard / 2 men req'd / Ground floor?

Runners: X Whipping / Binding (if binding, specify type)

Tape size: X 1 1/2" / 2" / 3" / 5"

Style: X Top Taping / Side binding

Stairrods: Type \_\_\_\_\_ Nr \_\_\_\_\_ Size \_\_\_\_\_

Must Read: Ring mobile on arrival / bell not working