

29095
 Douglas & Gordon
 278 Main NW Cass
 SW 18 SW

Brimmcom

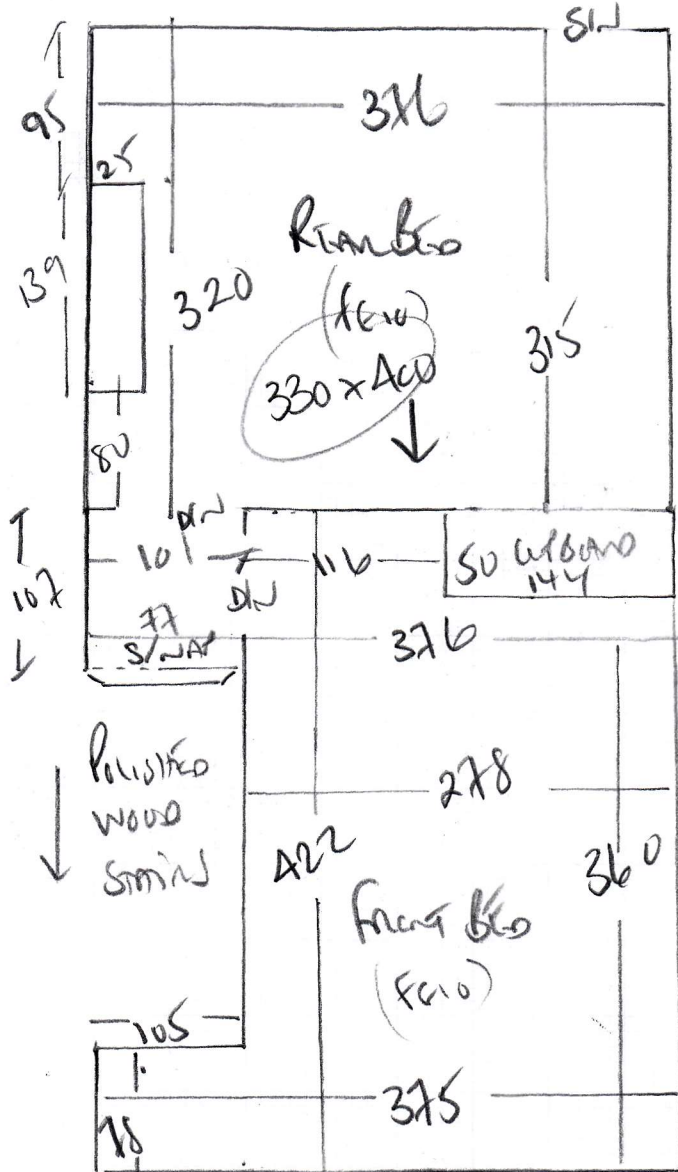

2 BEDS + LANDING

Coran

Front Bed 330 x 400
 Rear/Bed 2 440 x 400
 30.80m² 770 x 400

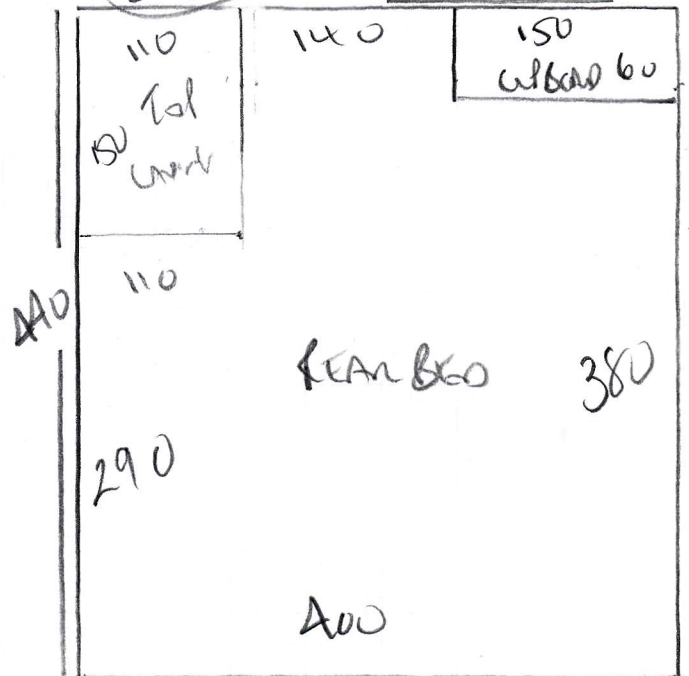

WOOD FLOOR H/SCARDED

White Leaf Pine on OLD FLOOR RUBBER & STEEL

FURNITURE & BATH ROOM

ANY BARS - 2 x 8" + 2 x 10"

P29095

1st call of 3

Notes for Measure

Estimator: Colin

Douglas & Gordon, 278 Merton Road

Date of Measure: Tue, 18 Jun 19

At: 9am

Site Address:
278 Merton Road

Customer Address:
212 New Kings Road

LONDON SW18 5JN

LONDON SW6 4NZ

CONTACT: Francesca Jaffray

Mobile	Home	Office
	N/P	020-7225-0234

Email:
fjaffray@dng.co.uk

Areas to be done and Description of Measure

Replace carpet throughout with inexpensive Mid Grey carpet suitable for rental. Q1) Tramore Plain Q2) Tralee 40 Q3) Sloane 42

£2950 - 20%

£1775 - 20% £1420 - 10%

Instructions and Estimators comments

KEYS FROM D & G, 24 Replingham Road, SW18 5LR. Check condition of ex U/Lay & advise if OK to re-use?

*REQUESTION
QUOTE ASAP,
Tomorrow IF POSS!*

Must Read!

COLLECT KEYS - KNOCK BEFORE ENTERING

Office Ref: P29095

Douglas & Gordon, 278 Merton Road

Date of Measure Tue, 18 Jun 19

At 9am

Floor: Wood / Concrete / other _____

S/edge: Wood/Concrete/No pin/existing (if existing, allow 3 sticks to supplement where necessary)

Sticking Req'd: Yes/No Type: Fastset/Other

Underlay: Re-use Existing / New required

Type: 42oz Felt / Fomalux / PU Foam ^{+officers} / Luxury PU Foam / LowTog / Durafit

Doorbars: Alloy / Satin Ali / Polished Ali / Anod / Solid Brass / Chrome / Nisheen Seam/Wood/T/Holds: colour _____

Door Clearance: OK / Low (advise on quote)

Uplift: No / Yes (if "Yes" - what type?) Lattice on Furred Rubber

Furniture: No/Yes (if YES, please specify the following) - 1 man / 2 men (Fitter to get paid) £ 10 total/per room

Parking Cost: Free / £ _____ per hour ON DRIVEWAY IF NO TRANSITION

Parking Restrictions: (type) / £ RING GO IN STANBURY ROAD (NEXT STREET)

Congestion Zone: No / Yes

Access: Easy / Hard / 2 men req'd / 15th floor?

Runners: X Whipping / Binding (if binding, specify type)

Tape size: X 1½" / 2" / 3" / 5"

Style: X Top taping / Side binding

Stairrods: X Type _____ Nr _____ Size _____

Must Read: COLLECT KEYS - KNOCK BEFORE ENTERING