

P29138  
 WARE + CO  
 8 Salisbury Court  
 178 Wrentham Road  
 SWIS 2SH

2 Beds Lounge + Hall

Carla Bender

Color \_\_\_\_\_

Plan 580 x 400

23.20m<sup>2</sup>

Bed 1 285 x 500

Lounge 310 x 500

595 x 500

29.75m<sup>2</sup>

Total

52.95m<sup>2</sup>

P29138  
 WALLACE & CO  
 8 SAUNDERS COURT  
 178 UPPER RICHMOND ROAD  
 SWIS 2SH  
310 floor plan

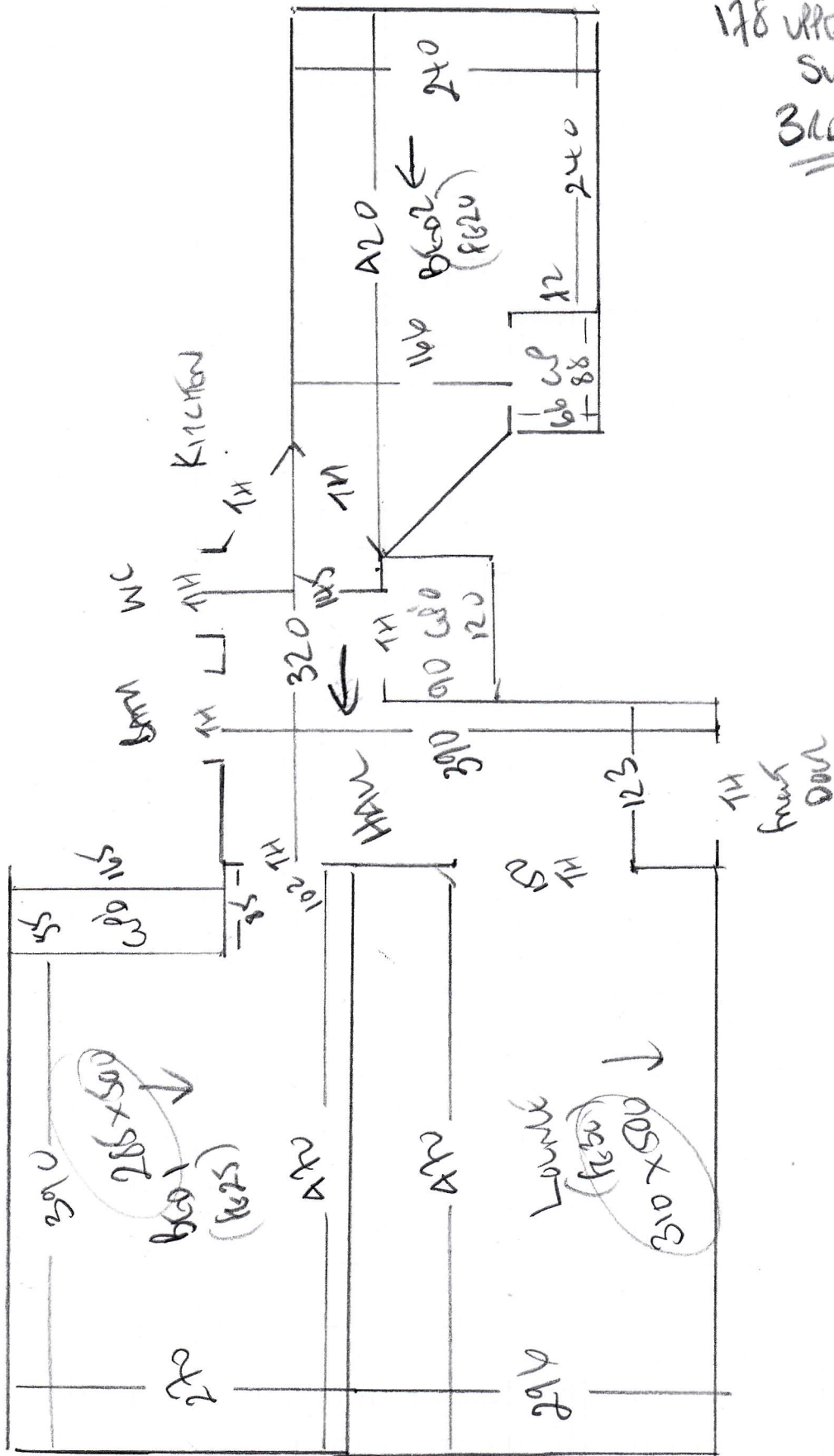

**P29138**

2nd call of 3

**Notes for Measure**

Estimator: Colin

Warren , 8 Salisbury Court

Date of Measure: Mon, 15 Jul 19

At: 10-11 KEYS!

**Site Address:**

8 Salisbury Court  
178 Upper Richmond Road

LONDON SW15 2SH

CONTACT: Anne Lynch

Mobile	Home	Office
		020-8780-1100

**Customer Address:**

139 Lower Richmond Road

LONDON SW15 1EZ

Email:  
anne@warrenputney.co.uk

**Areas to be done and Description of Measure**

ALL CARPETED AREAS (likely 2 Beds, Hall & Sitting Room) for Gala - Colour To Select @ £15.00m<sup>2</sup> -15%

**Instructions and Estimators comments**

Quote PU Foam underlay & standard doorbars. Check furn & uplift - any moths??

**Must Read! Keys from Warrens @ 194 Upper Richmond Road**

**Office Ref: P29138**

Warren , 8 Salisbury Court

Date of Measure Mon, 15 Jul 19

At 10-11 KEYS!

Floor: Wood / Concrete / other \_\_\_\_\_

S/edge: Wood/Concrete/No pin/existing (if existing, allow \_\_\_ sticks to supplement where necessary)

Sticking Req'd: Yes/No Type: Fastset/Other

Underlay: Re-use Existing / New required

Type: 42oz Felt / Fomalux / PU Foam <sup>+ rollers</sup> / Luxury PU Foam / LowTog / Durafit

Doorbars: Alloy / Satin Ali / Polished Ali / Anod / Solid Brass / Chrome / Nisheen Seam/Wood/T/Holds: colour \_\_\_\_\_

Door Clearance: OK / Low (advise on quote)

Uplift: No / Yes (if "Yes" - what type?) 3 Bes - CORA on old rubber  
HAN - CONTACT TIES !! STUCK TO FLOOR

Furniture: No/Yes (if YES, please specify the following) - 1 man / 2 men (Fitter to get paid) £ 15 total/per room

Parking Cost: Free / £ 2.60 per hour 250 YARD WORK !!

Parking Restrictions: (type) / £ Rmk 60

Congestion Zone: No / Yes

Access: Easy / Hard / 2 men req'd / 3rd floor? penetrating !!

Runners: X Whipping / Binding (if binding, specify type)

Tape size: X 1 1/2" / 2" / 3" / 5"

Style: T Top taping / Side binding

Stairrods: Y Type \_\_\_\_\_ Nr \_\_\_\_\_ Size \_\_\_\_\_

**Must Read: Keys from Warrens @ 194 Upper Richmond Road**