

P29149
 RAE
 31 ERLINGHAM RD
 SWIS ICE

A BENS STAIRS + LAND

NATURAL LOOF
COLOUR TO CEILING

Room 1 1090 x 600
 Room 2 910 x 600
2000 x 600

100m²

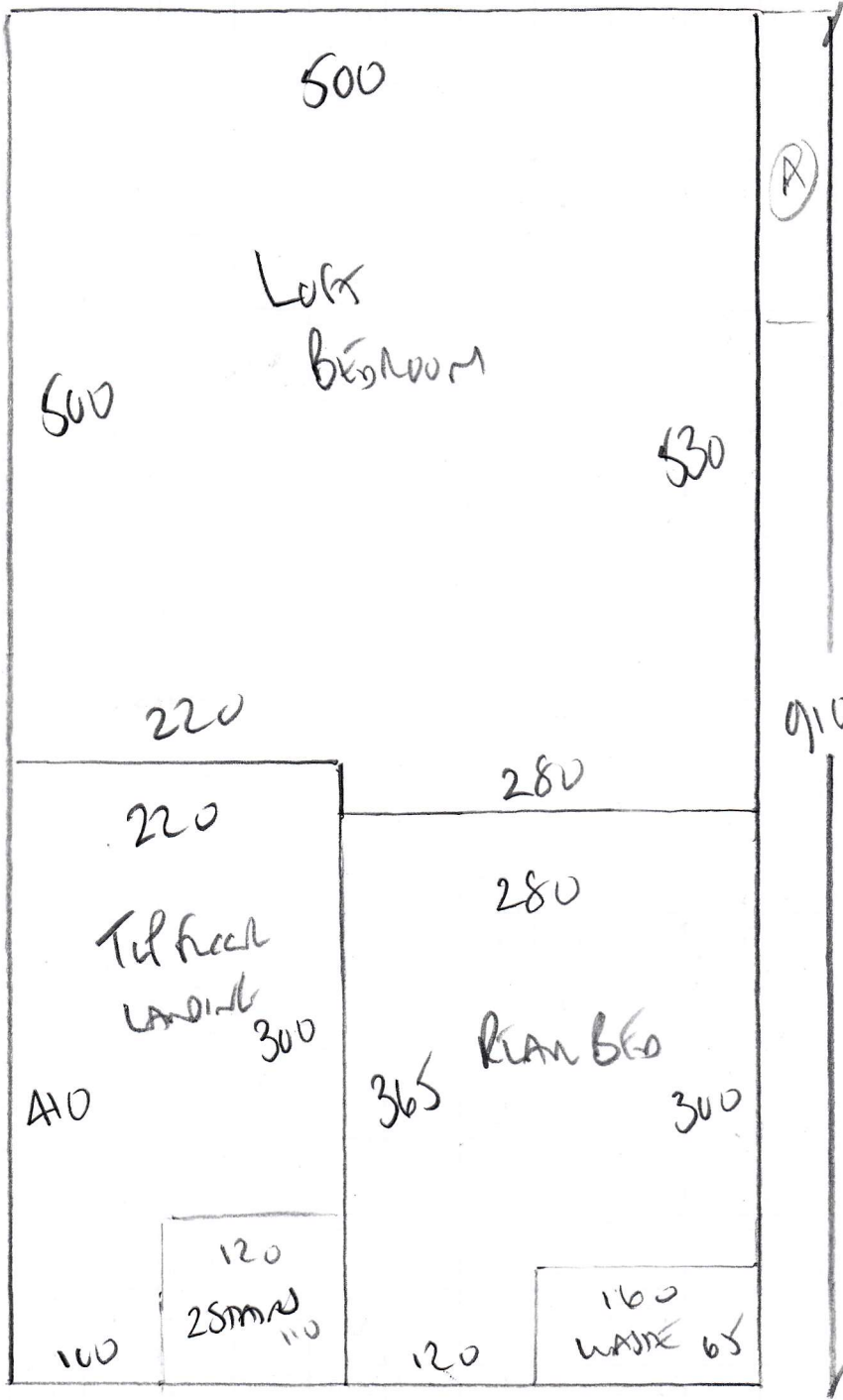

P29149
 RAE
 31 Explanatory No
 SWIS 1BE

(R)

910

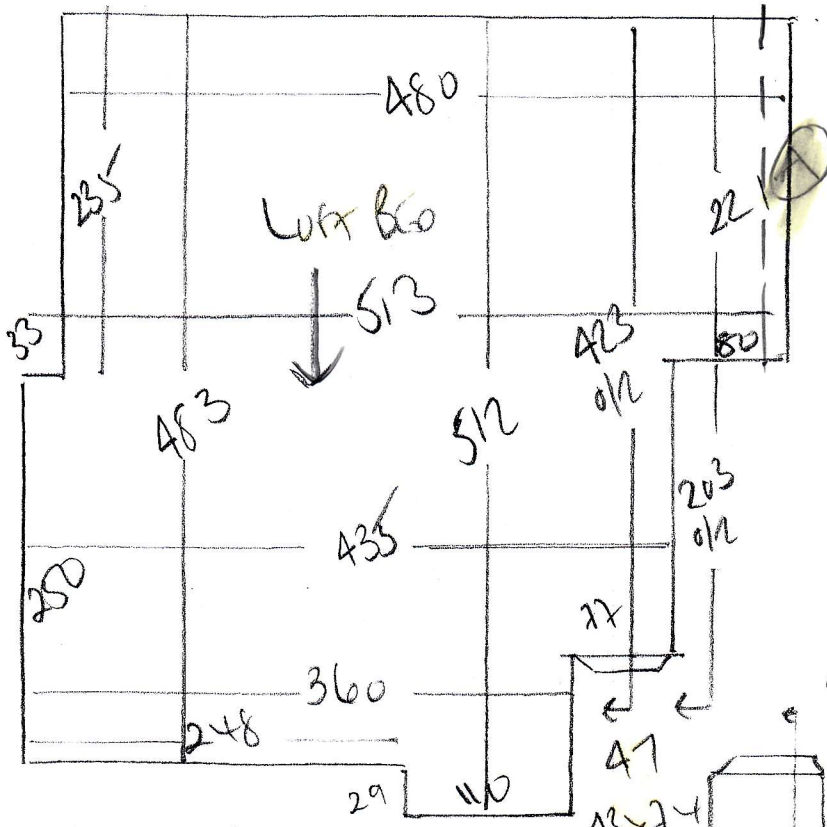

P29149
 RAE
 3100/10/10/10/10/10
 SW516E

* To 1st floor landing
 87
 45x74

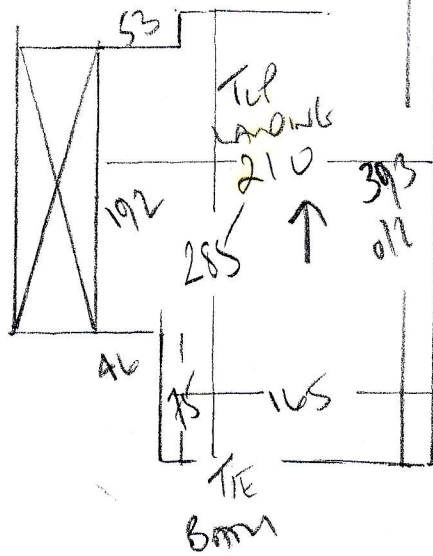

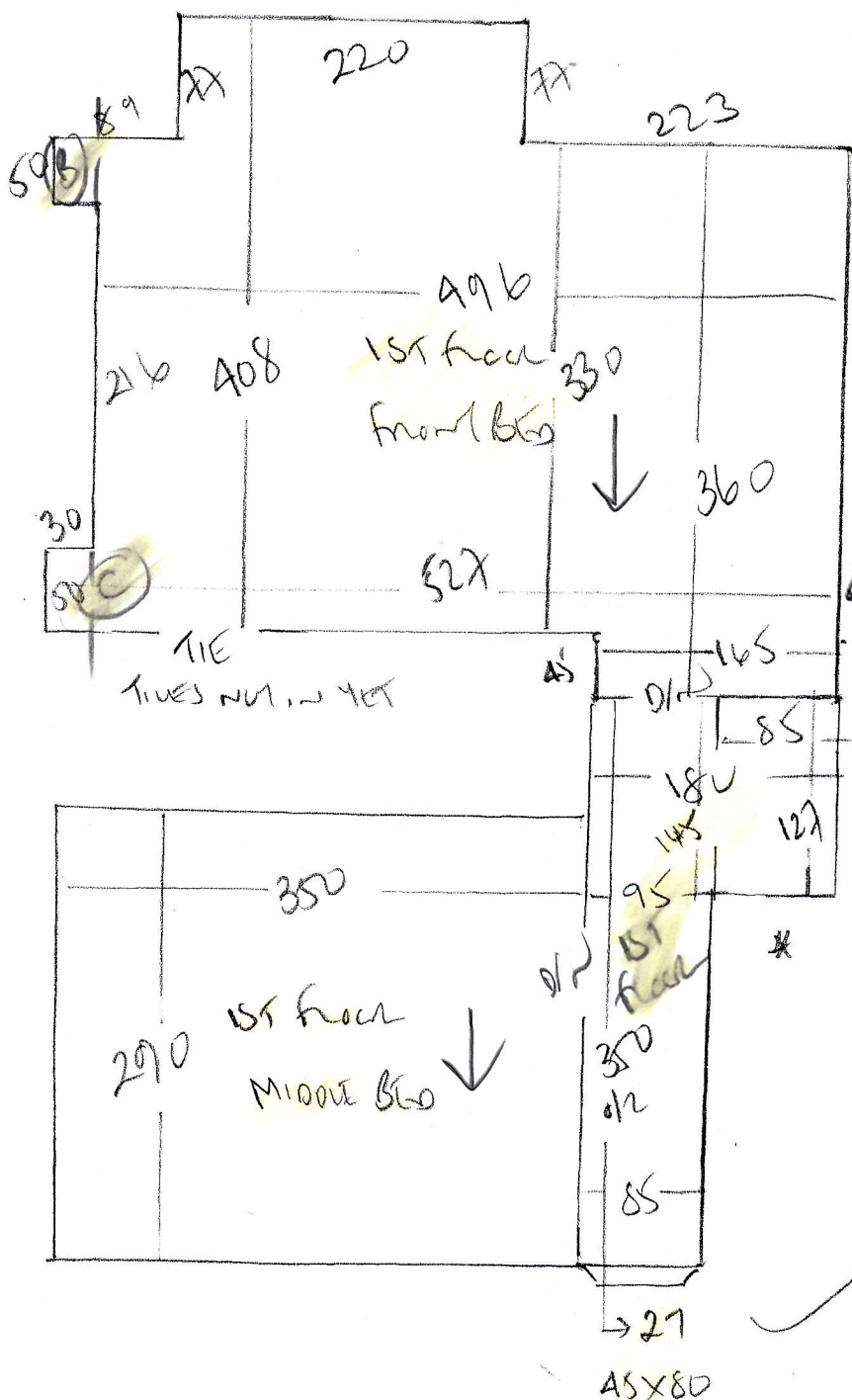

P 29149
 RAE
 31 BURLINGHAM LANE
 SWISS BE

453
 SKENT THIS WALL

FORM TO LEAVE
 FORM TO REMOVE

60cm
 TAPERED
 RUNNER } 45x100
 127
 45x80
 ROBE
 20x80

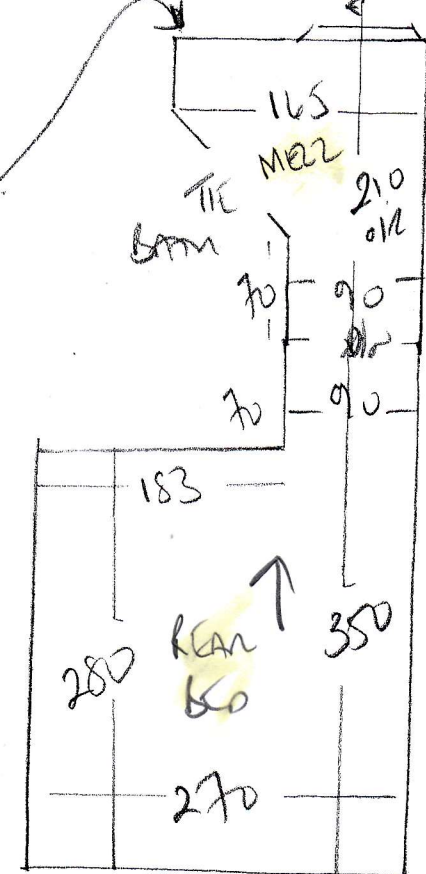

P29149

1st call of 3

Notes for Measure

Estimator: Colin

Mr & Mrs Andrew & Sarah Rae, 31 Erpingham Road

Date of Measure: Thu, 18 Jul 19

At: 9am BOS

Site Address:
31 Erpingham Road

Customer Address:
11a Schubert Road

LONDON SW15 1BE

LONDON SW15 2QT

CONTACT: BOS - Ivan

Mobile	Home	Office
07380-255000	N/P	N/P

Email:
sarahjrae1@gmail.com

Areas to be done and Description of Measure

S/L & 4 beds (Bound runner to 1st flight only) Q1) Vivaldi Clearance-114 Q2) East Coast-130 Q3) Natural Loop-NL590 or NL790.

3995 Dunn SV (27com²)

Instructions and Estimators comments

Upper strs F/W. Quote 8mm & 10mm PU Foam for Beds & Heavy rubber for S/L + Runner (No Felt / Moths!)

Must Read!

Access via BOS (Ivan)

Office Ref: P29149