

Job No: P29150  
 Name: HONDA  
 Address: A CUERVA D 10 SW13 0AB  
 Tel:  
 Sheet: of:

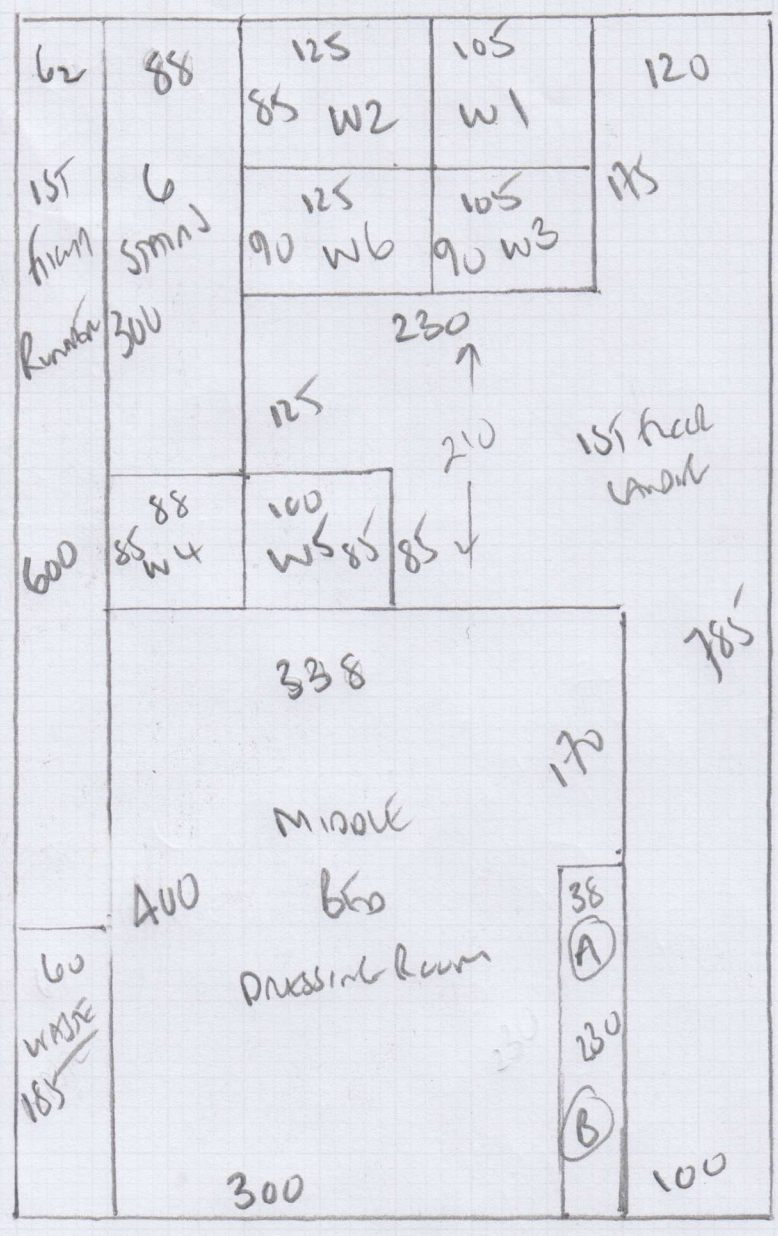

Areas Stairs & Landings

Staircase  
Colour Shi-08

- Plan 1 785 x 500
- Plan 2 875 x 500
- front bed 450 x 500
- 2110 x 500

105.50m<sup>2</sup>

Job No: P29150  
 Name: HONDA  
 Address: A CLEVELAND ROAD  
 SW13 0AB  
 Tel: \_\_\_\_\_  
 Sheet: \_\_\_\_\_ of: \_\_\_\_\_

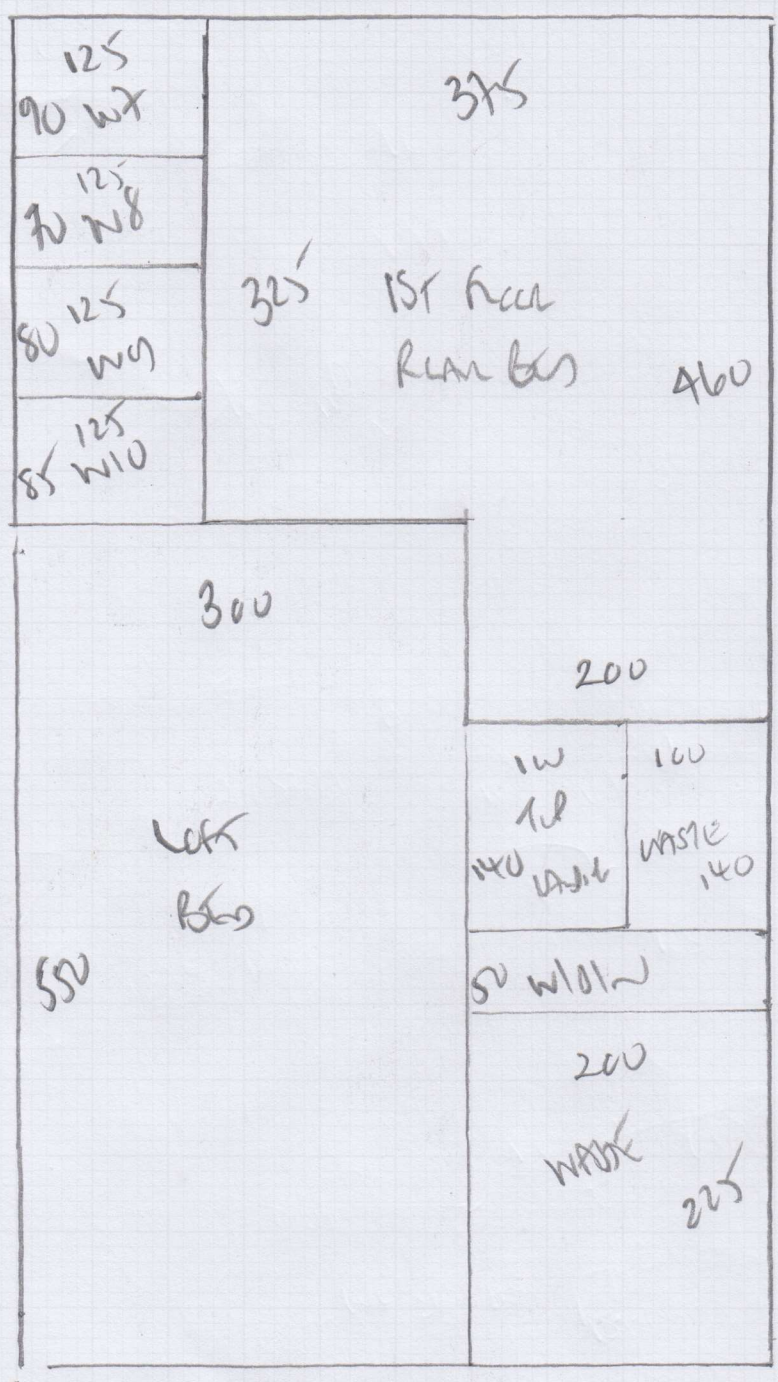

Job No: P29150  
 Name: HONDA  
 Address: ACUMAROAD  
 SW13 0AB  
 Tel: \_\_\_\_\_  
 Sheet: \_\_\_\_\_ of \_\_\_\_\_

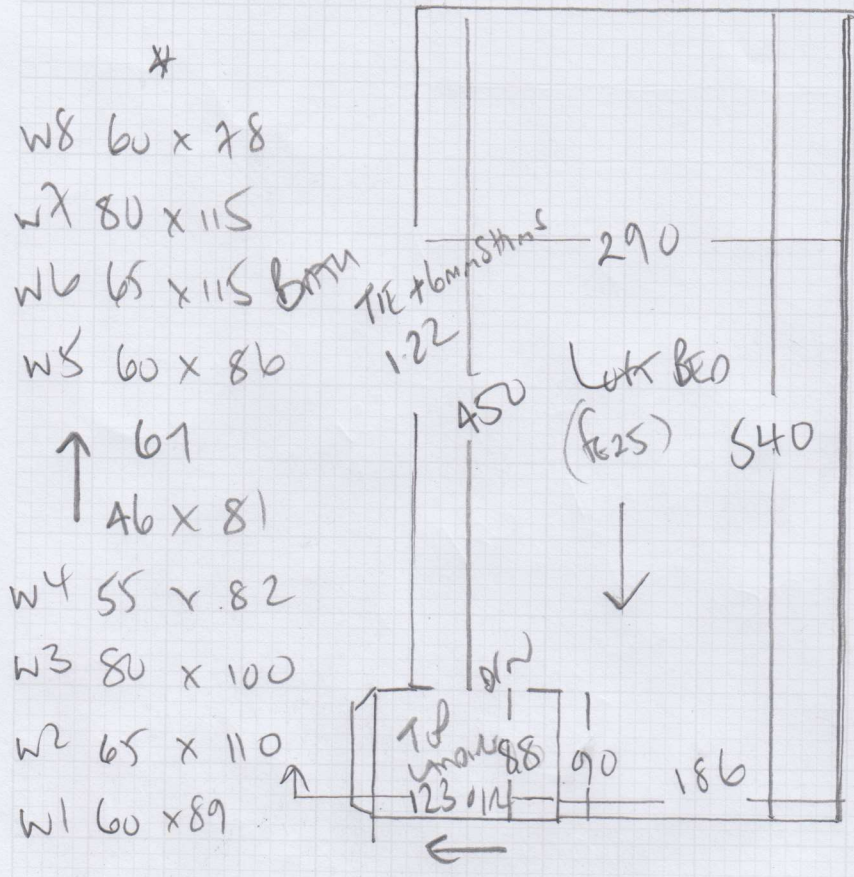

- \* W8 60 x 78
- W7 80 x 115
- W6 65 x 115
- W5 60 x 86
- ↑ 61
- 46 x 81
- W4 55 x 82
- W3 80 x 100
- W2 65 x 110
- W1 60 x 89

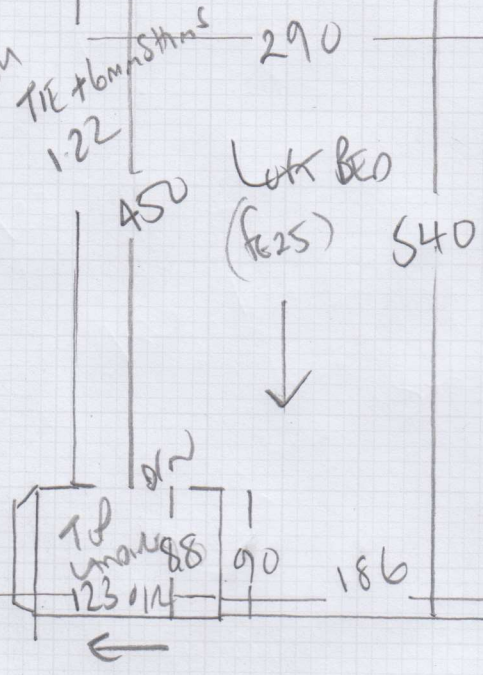

Job No: P29150  
 Name: HONDA  
 Address: 4 Curraoola SW13 OAS  
 Tel: \_\_\_\_\_  
 Sheet: \_\_\_\_\_ of: \_\_\_\_\_

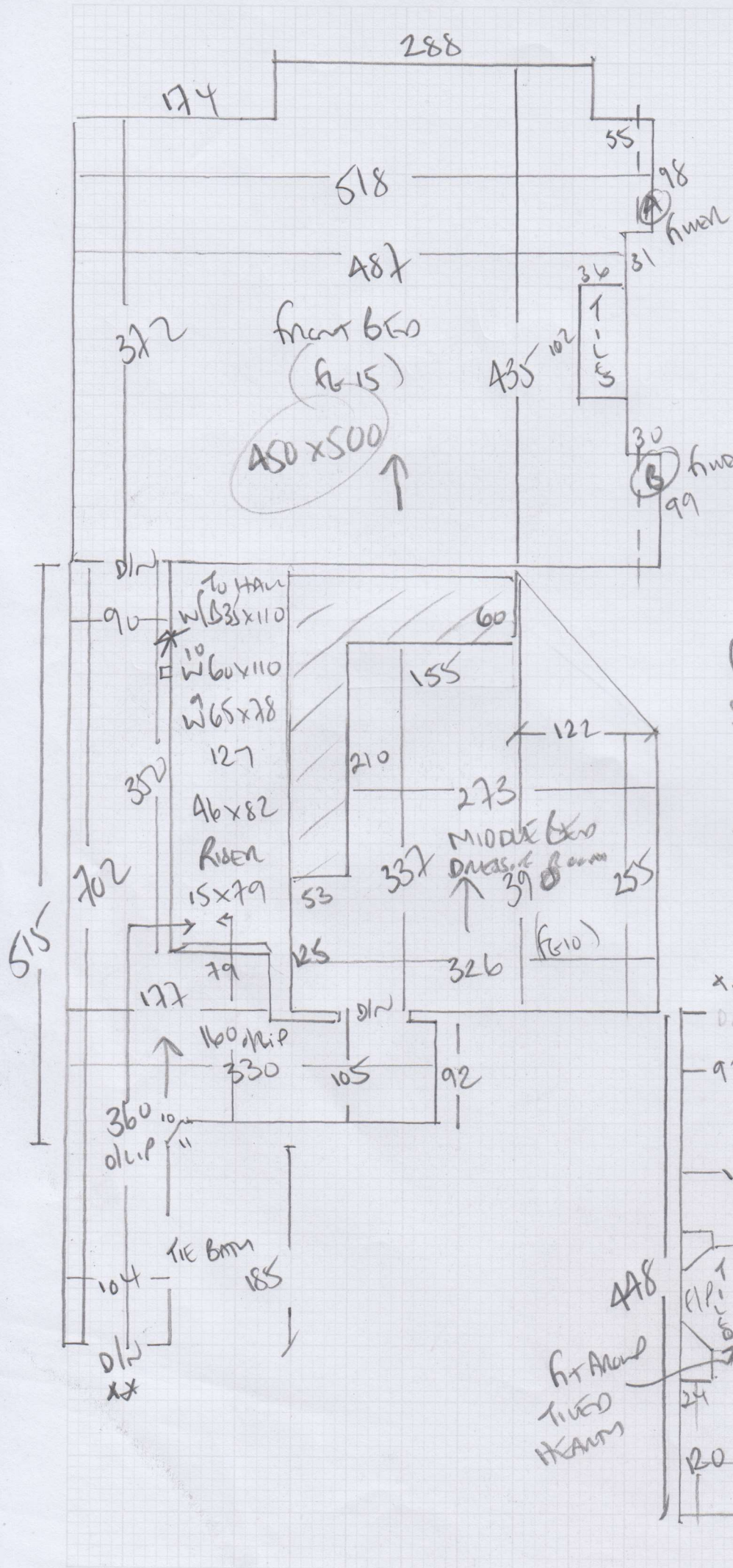

Conrad floor - 1st floor  
 STAIRS 62CM TAKE RUNNER  
 (AS EXISTING)  
 TEMPLATE BOTTOM 3 WINDOWS

P29150

2nd call of 3

Notes for Measure

Estimator: Colin

Mrs Bino Honda, 4 Cleveland Road

Date of Measure: Thu, 18 Jul 19 *J.P. Honda*

At: 10am

Site Address:  
4 Cleveland Road

Customer Address:  
4 Cleveland Road

LONDON SW13 0AB

LONDON SW13 0AB

CONTACT: As customer details

Mobile	Home	Office
07802-353626		

Email:  
binohonda@gmail.com

Areas to be done and Description of Measure

S/L, 3 Beds & Dressing Rm for Shiruku SHI-08. 1st flight stairs only as bound runner with Grey Cotton H/Bone tape, col. tbc *?*

Instructions and Estimators comments

Quote 10mm PU to rooms, Fomalux to S/L & Heavy rubber to runner on 1st flight. Upper strrs Full width

**Must Read!**

**Customer will provide a visitor permit**

Office Ref: P29150

Mrs Bino Honda, 4 Cleveland Road

Date of Measure Thu, 18 Jul 19

At 10am

Floor: Wood / Concrete / other \_\_\_\_\_

S/edge: Wood/Concrete/No pin/existing (if existing, allow 10 sticks to supplement where necessary)

Sticking Req'd: Yes/No Type: Fastset/Other

Underlay: Re-use Existing / New required

Type: 42oz Felt / SIL Fomalux / PU Foam / br Luxury PU Foam / Runner LowTog / Durafit

Doorbars: Alloy / Satin Ali / Polished Ali / Anod / Solid Brass / Chrome / Nisheen  
Seam/Wood/T/Holds: colour RETAIN LIKE FOR LIKE SATIN ALI

Door Clearance: OK / Low (advise on quote)

Uplift: No / Yes (if "Yes" - what type?) Low rise on PU foam 10mm

Furniture: No/Yes (if YES, please specify the following) - 1 man / 2 men (Fitter to get paid) £ 10-15 total/per room

Parking Cost: Free / £ \_\_\_\_\_ per hour

Parking Restrictions: (type) / £ 10-12 PERMITS ONLY - CUSTOMER TO PROVIDE PERMIT?

Congestion Zone: No / Yes

Access: Easy / Hard / 2 men req'd / BT + 2nd floor?

Runners: Whipping / Binding (if binding, specify type)

Tape size: 1½" / 2" / 3" / 5"

Style: Top taping / Side binding

Stairrods: Type X Nr X Size X

**Must Read: Customer will provide a visitor permit**