

P29154
 STEINER
 GRADENHART TO SANDUS ROAD
 SW18 INS

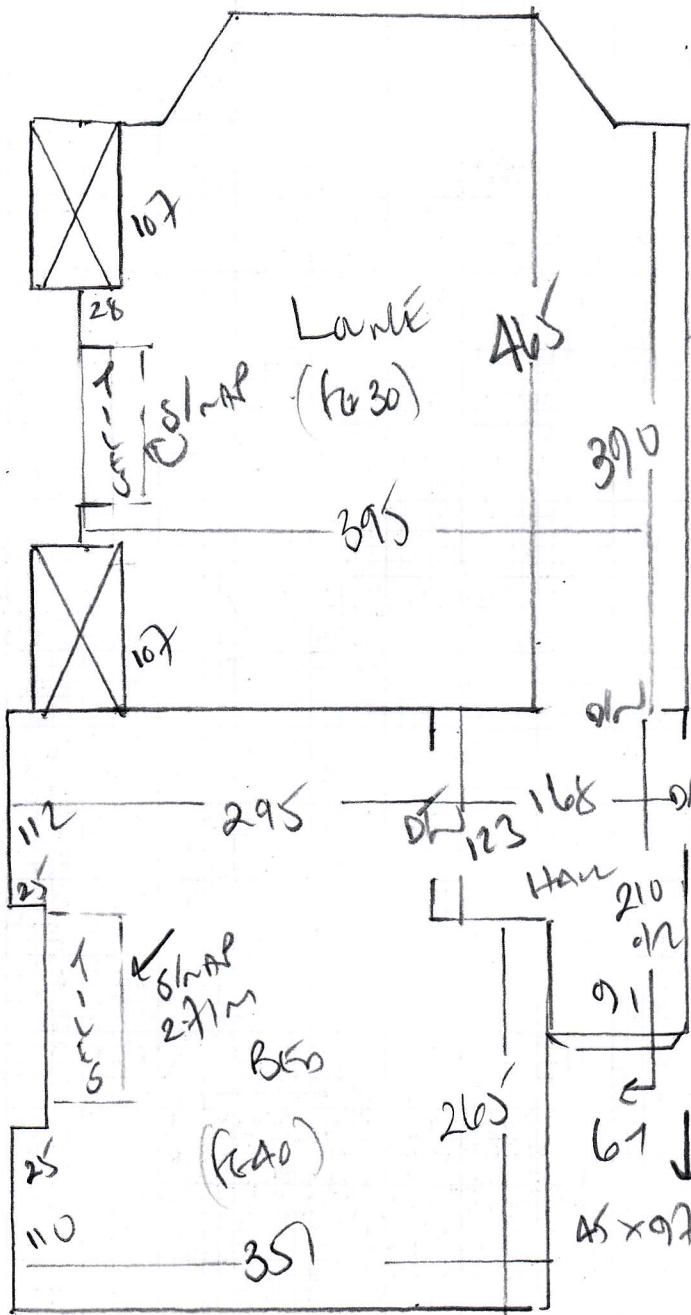

Common
Hall

front
door

TO BASEMENT HALL

**

31

47x67

17

53x67

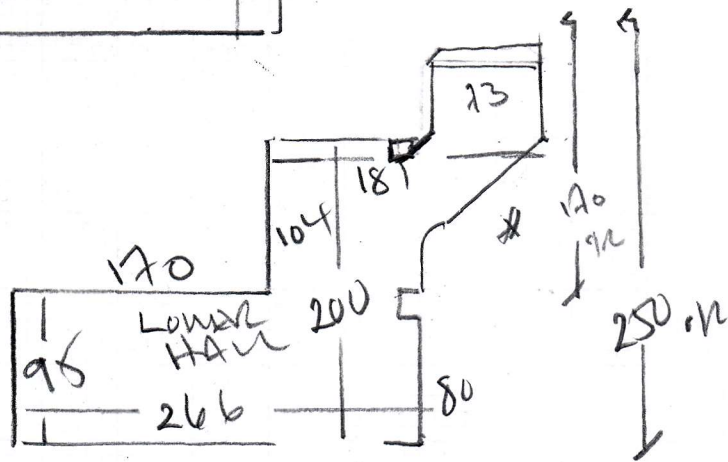

SW
 KILMORROW

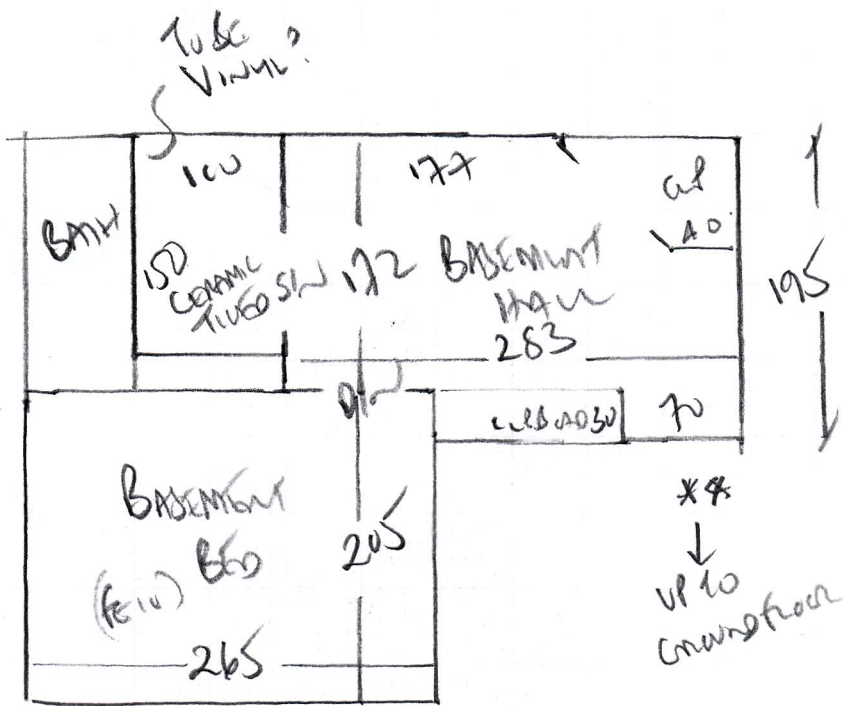

P29154
SPENCER
GARAGE FLOOR TO SANDS ROAD
SW18 1NS

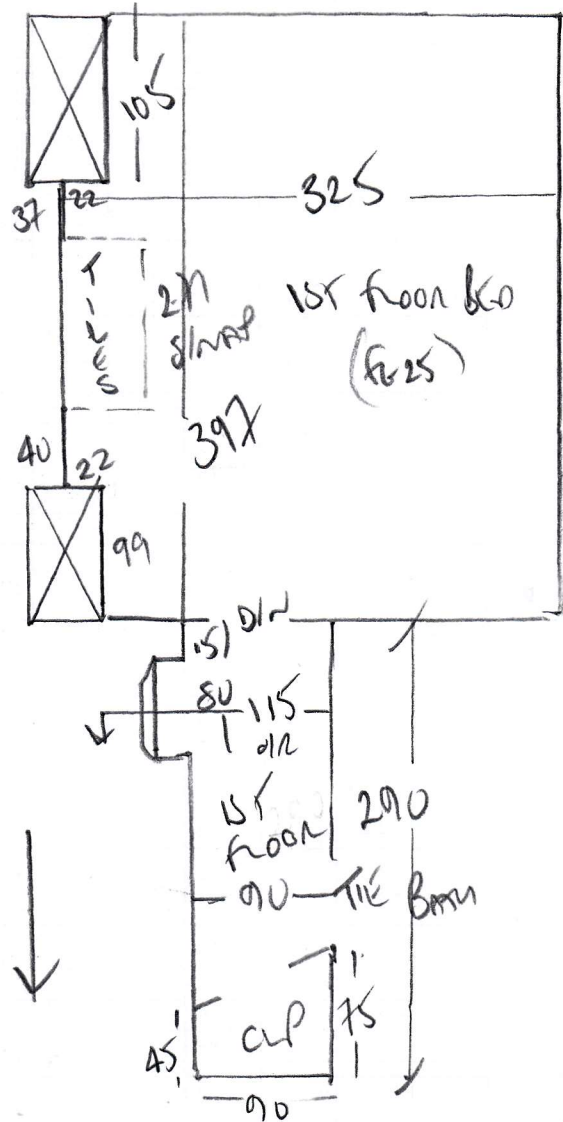

- w1 60 x 77
- w2 65 x 100
- w3 67 x 71
- 81
- 45 x 74
- w4 58 x 71
- B/H 50 x 115
- TO HALL
- *

P29154

3rd call of 3

Notes for Measure

Estimator: Colin

Mrs Jacqueline Spencer, The Garden Flat**Date of Measure: Mon, 22 Jul 19****At: 11 - 11.30am****Site Address:****The Garden Flat
70 Santos Road****LONDON****SW18 1NS****CONTACT: Sara Levy (Designer)**

Mobile

Home

Office

07834-352129**Customer Address:***The Garden Flat
70 Santos Road**LONDON**SW18 1NS***Email:**

jacqueline.spencer@hotmail.com

Areas to be done and Description of Measure

Living Rm, Hall & 3 beds for synthetic cpt (MOTHS!) & 1 bathroom for cushion Vinyl. Cust to call into showroom to select

Instructions and Estimators comments

Inspect moth issue & provide Proton details if appropriate. Quote for PU Foam or rubber U/Lay's only

Must Read!**Rec. by Sara Levy****Office Ref: P29154**

Mrs Jacqueline Spencer, The Garden Flat

Date of Measure Mon, 22 Jul 19

At 11 - 11.30am

Floor: Wood / Concrete / other Bamboo - Ceramic Tiles
 S/edge: Wood/Concrete/No pin/existing (if existing, allow allow sticks to supplement where necessary)
 Sticking Req'd: Yes/ No Type: Fastset/Other
 Underlay: Re-use Existing / New required
 Type: 42oz Felt / Fomalux / PU Foam / Luxury PU Foam / LowTog / Durafit
 Doorbars: Alloy / Satin Ali / Polished Ali / Anod / Solid Brass / Chrome / Nisheen Seam/Wood/T/Holds: colour SINCE APPLIES TO ALL HANDS 3x2.7m
 Door Clearance: OK / Low (advise on quote)
 Uplift: No / Yes (if "Yes" - what type?) ON OLD RUBBER UPLIFT PERISHED!!
 Furniture: No/ Yes (if YES, please specify the following) - 1 man / 2 men (Fitter to get paid) £ LOTS total/per room SEE HANDS £100 TOTAL
 Parking Cost: Free / £ 2.60 per hour
 Parking Restrictions: (type) / £ Rink 60
 Congestion Zone: No / Yes
 Access: Easy / Hard / 2 men req'd / Grass + Lower Grass floor?
 Runners: Whipping / Binding (if binding, specify type)
 Tape size: 1 1/2" / 2" / 3" / 5"
 Style: Top taping / Side binding
 Stairrods: Type _____ Nr _____ Size _____

Must Read: Rec. by Sara Levy

Office Ref: P29154