

mrcarpet  
 Job No: P29168  
 Name: DE JON HUN1  
 Address: 109 Bowlow St  
 SW15 1LX  
 Tel: \_\_\_\_\_  
 Sheet: \_\_\_\_\_ of \_\_\_\_\_

Reception Hall  
3 BGO Rooms

York View  
 Colour Vol-226

Plan 1 770 x 500  
 Plan 2 780 x 500  
 Front BGO 375 x 500  
1925 x 500

96.25m<sup>2</sup>

Coil MAXWELL  
 60CM x 100M  
 Fit INTO MAXWELL

Job No: P29168  
 Name: DEVEN HUNT  
 Address: 19 Parkway S1  
 SWIS ILX

Tel: \_\_\_\_\_  
 Sheet: \_\_\_\_\_ of \_\_\_\_\_

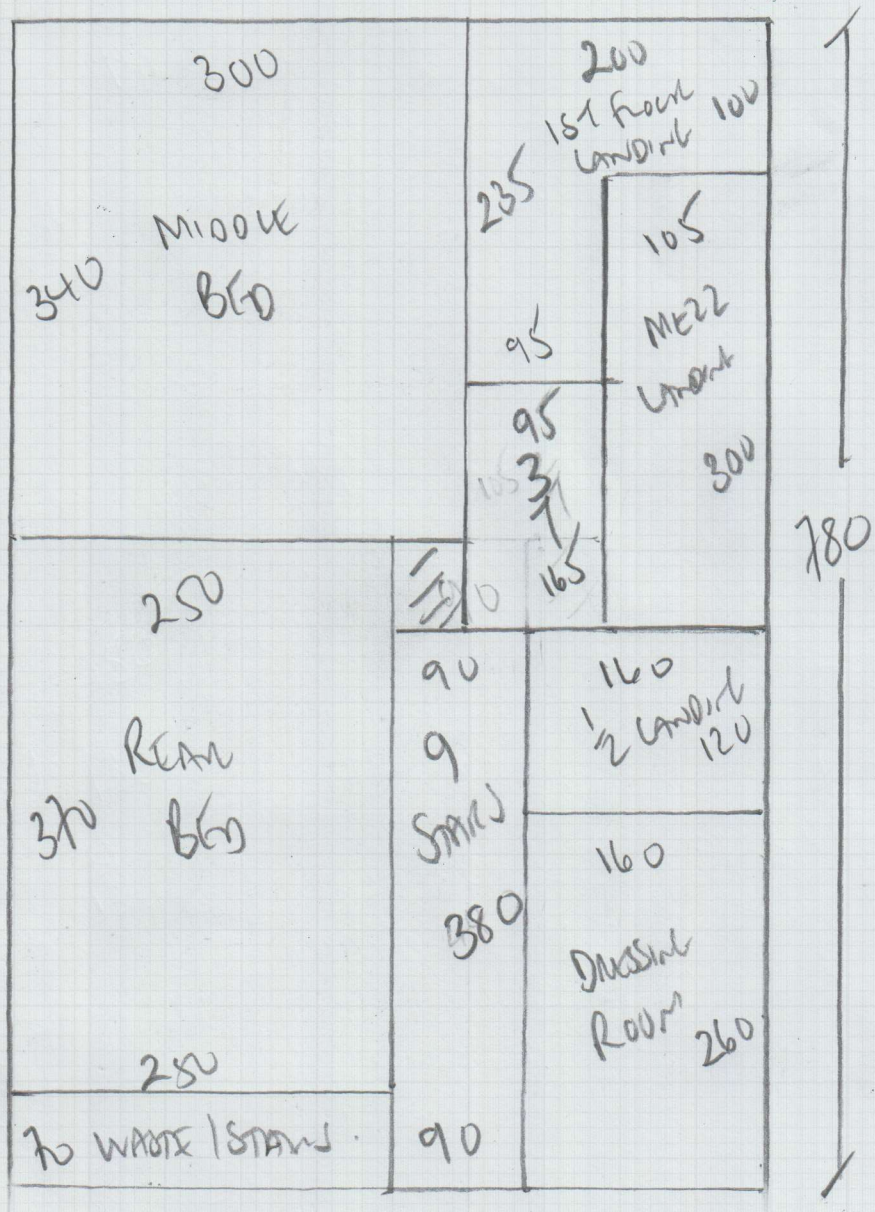

Mark Venter  
 Carol Mar-226



Job No: P29168  
 Name: DE VEX HUNT  
 Address: 179 BARNHAW ST  
 SWIS ILX  
 Tel: \_\_\_\_\_  
 Sheet: \_\_\_\_\_ of \_\_\_\_\_

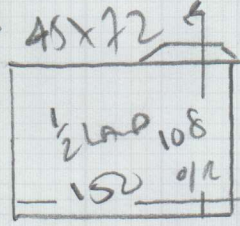
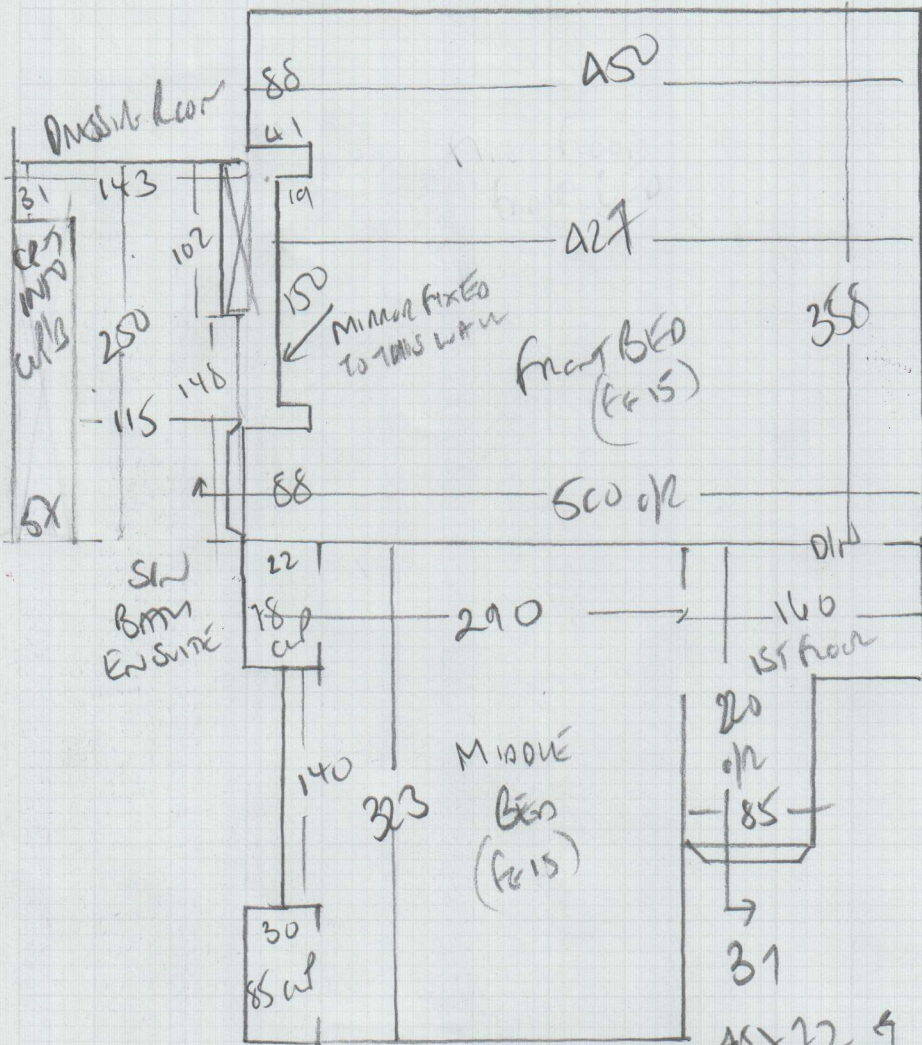

To Hall  
 \*  
 BIN 38 x 100  
 91  
 40 x 73

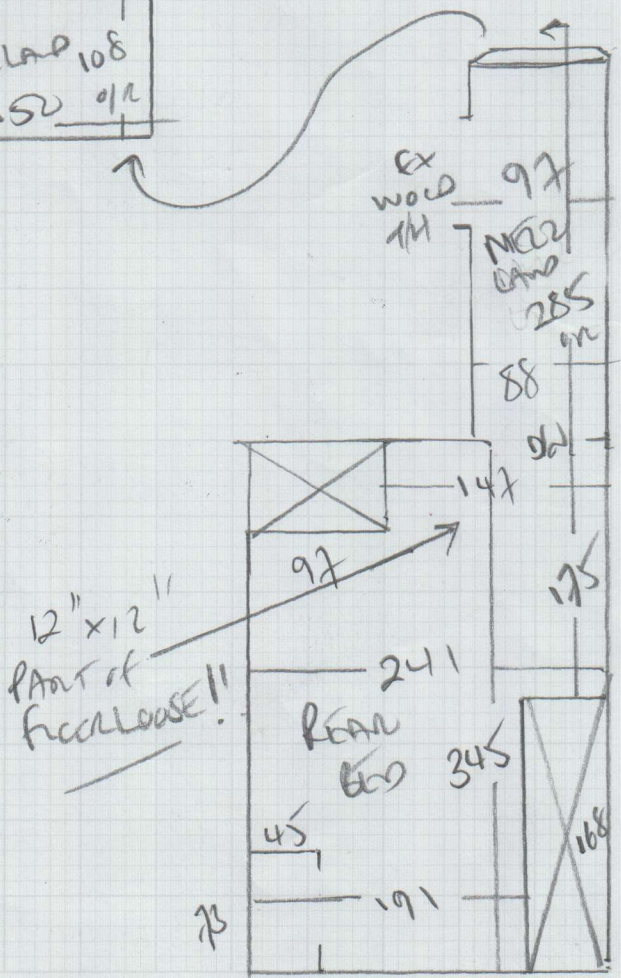

**P29168**

**2nd call of 2**

**Notes for Measure**

**Estimator: Colin**

**Ms Katy De Ver Hunt, 19 Pentlow Street**

**Date of Measure: Fri, 26 Jul 19**

**At: 9:30-10**

**Site Address:**  
19 Pentlow Street

**Customer Address:**  
19 Pentlow Street

**LONDON SW15 1LX**

**LONDON SW15 1LX**

**CONTACT: As customer details**

Mobile	Home	Office
07961-161728		

**Email:**  
katydvh@mac.com

**Areas to be done and Description of Measure**

RENTAL PROPERTY. Lounge, 3 Beds, S&L for York - YOR-226.

*+ H/S*

*1) INCLUDE*

*2) WITHOUT HALL*

**Instructions and Estimators comments**

Quote PU Foam throughout + Luxury PU option. Check furn (to be empty?)

**Must Read!**

**Access via tenant OR Key from Douglas & Gordon**

**Office Ref: P29168**

Ms Katy De Ver Hunt, 19 Pentlow Street

Date of Measure Fri, 26 Jul 19

At 9:30-10

**Floor:** Wood / Concrete / other \_\_\_\_\_

**S/edge:** Wood/Concrete/No pin/existing (if existing, allow Acme sticks to supplement where necessary)

**Sticking Req'd:** Yes/No Type: Fastset/Other

**Underlay:** Re-use Existing / New required

**Type:** 42oz Felt / Fomalux / PU + draw PU Foam / Luxury PU Foam / LowTog / Durafit

**Doorbars:** Alloy / Satin Ali / Polished Ali / Anod / Solid Brass / Chrome / Nisheen Seam/Wood/T/Holds: colour \_\_\_\_\_

**Door Clearance:** OK / Low (advise on quote)

**Uplift:** No / Yes (if "Yes" - what type?) Valley in old

**Furniture:** No/Yes (if YES, please specify the following) - 1 man / 2 men (Fitter to get paid) £ \_\_\_\_\_ total/per room to be taken

**Parking Cost:** Free / £ 260 per hour

**Parking Restrictions:** (type) / £ 950-1030 per hour

**Congestion Zone:** No / Yes

**Access:** Easy / Hard / 2 men req'd / 6m x 1.5m floor?

**Runners:** Whipping / Binding (if binding, specify type)

**Tape size:** 1 1/2" / 2" / 3" / 5"

**Style:** Top taping / Side binding

**Stairrods:** Type \_\_\_\_\_ Nr \_\_\_\_\_ Size \_\_\_\_\_

Man Down in Car

Must Read: Access via tenant OR Key from Douglas & Gordon