

P29171  
 Tracy H...  
 36 BRONCO LEAD  
 SW19 SW

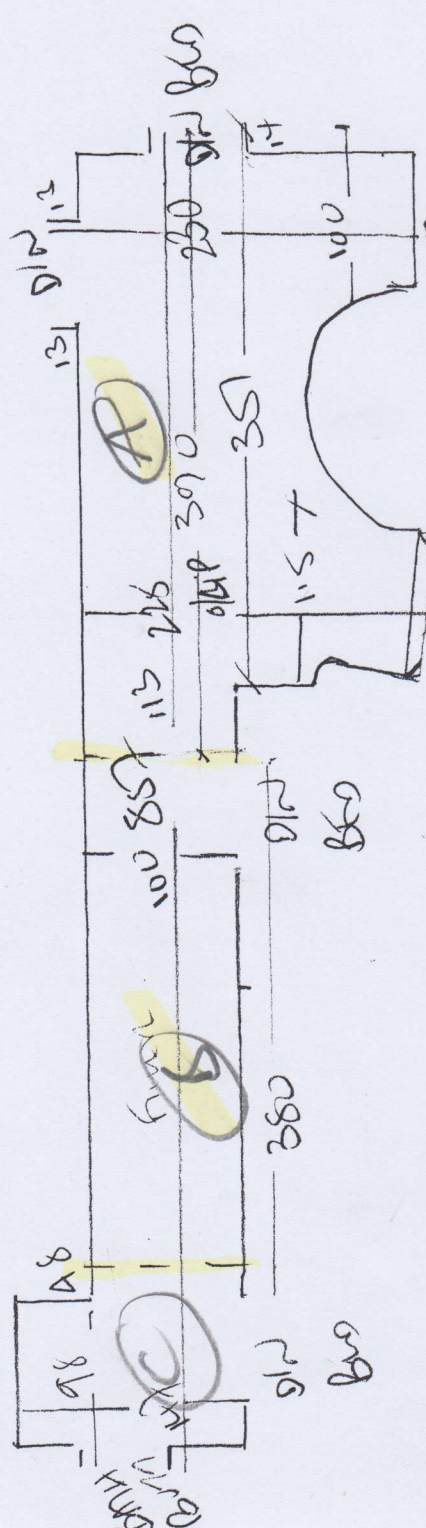

8X  
 \*\* SIMS UP

To 1150 Hall (Northbound)

- W25 55 x 180
- W24 55 x 125
- W23
- W22
- W21 60 x 89
- W20
- W19

Riser  
 15 x 89

- W12
- W13
- W14 60 x 89
- W15
- W16
- W17
- W18

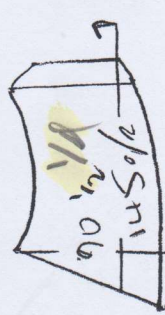

4  
 FROM 1<sup>st</sup> LANDING  
 Riser 15 x 89

- 27
- 48 x 89
- 69CM
- 1060
- 69CM

W1 - W6 60 x 89

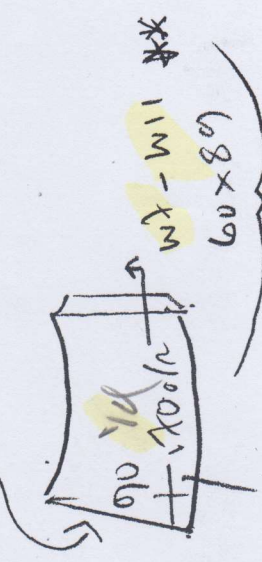

69CM 1060 RISE  
 LANDING  
 CURVED  
 RUBBER LANDING

Job No: P29171  
 Name: Tracy Howard  
 Address: 26 Brunel Ave (opp) SW9 5LW  
 Tel: \_\_\_\_\_  
 Sheet: \_\_\_\_\_ of: \_\_\_\_\_

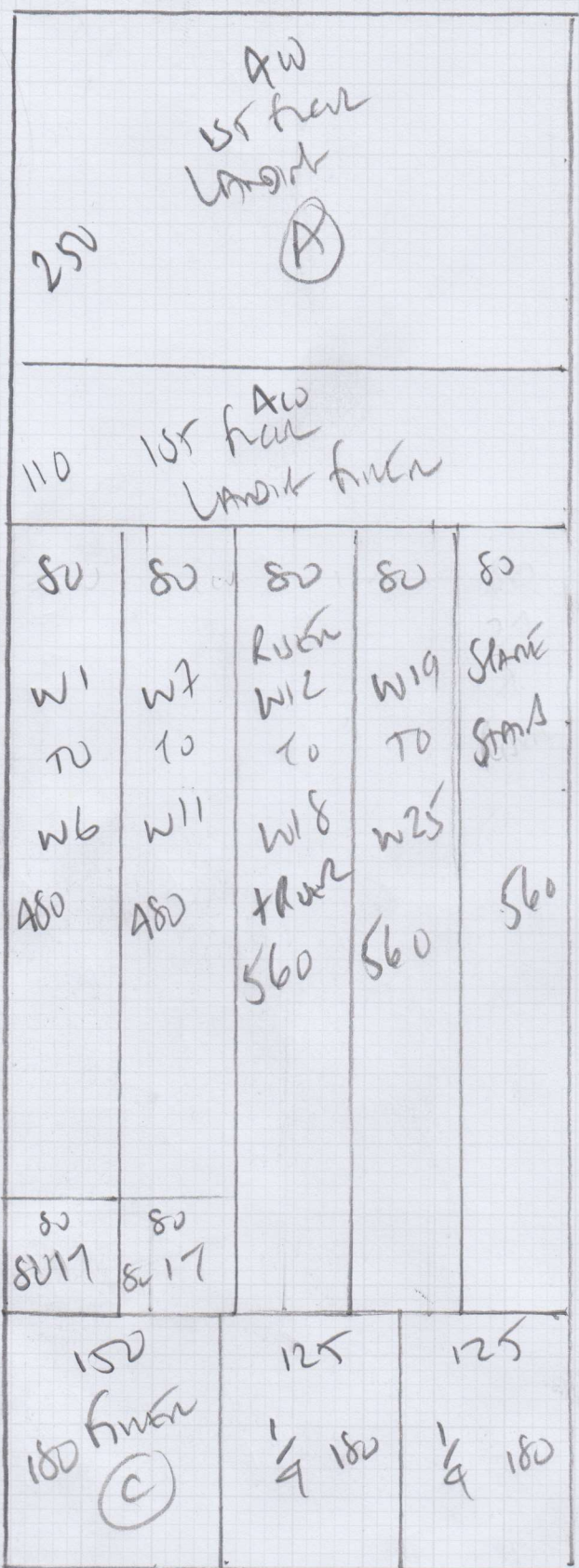

1100

CARLA  
 WITHIN HIS DATE

1100 x 400

44m<sup>2</sup>

COST

1200 x 400

48m<sup>2</sup>

TAKING

Job No: P2971  
Name: Tracy Hudson

Address: \_\_\_\_\_

Tel: \_\_\_\_\_

Sheet: \_\_\_\_\_ of: \_\_\_\_\_

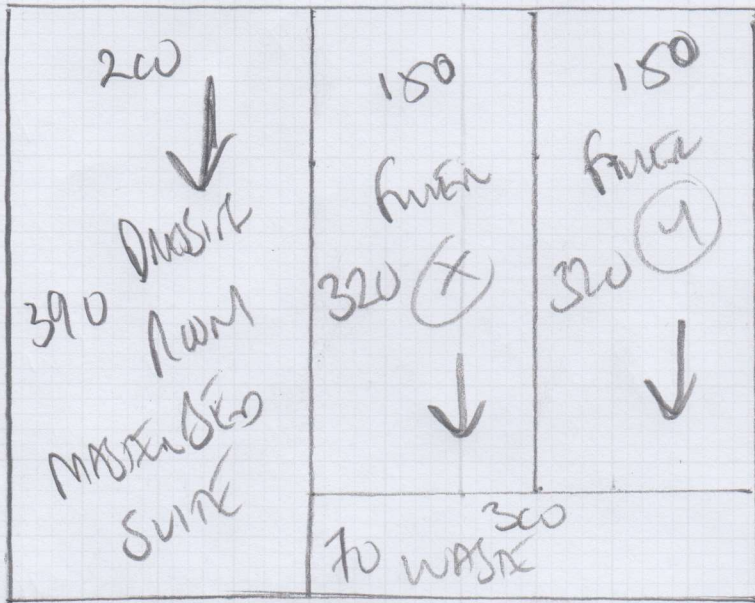

SILKON VORER  
M Debonair (Quint)

390 PLAN 390 x 500

MASSIVE

SUITE 1400 x 500

1790 x 500

89.50m<sup>2</sup>

Job No: P29171  
 Name: HOUIDAM  
 Address:  
 Tel:  
 Sheet: of:

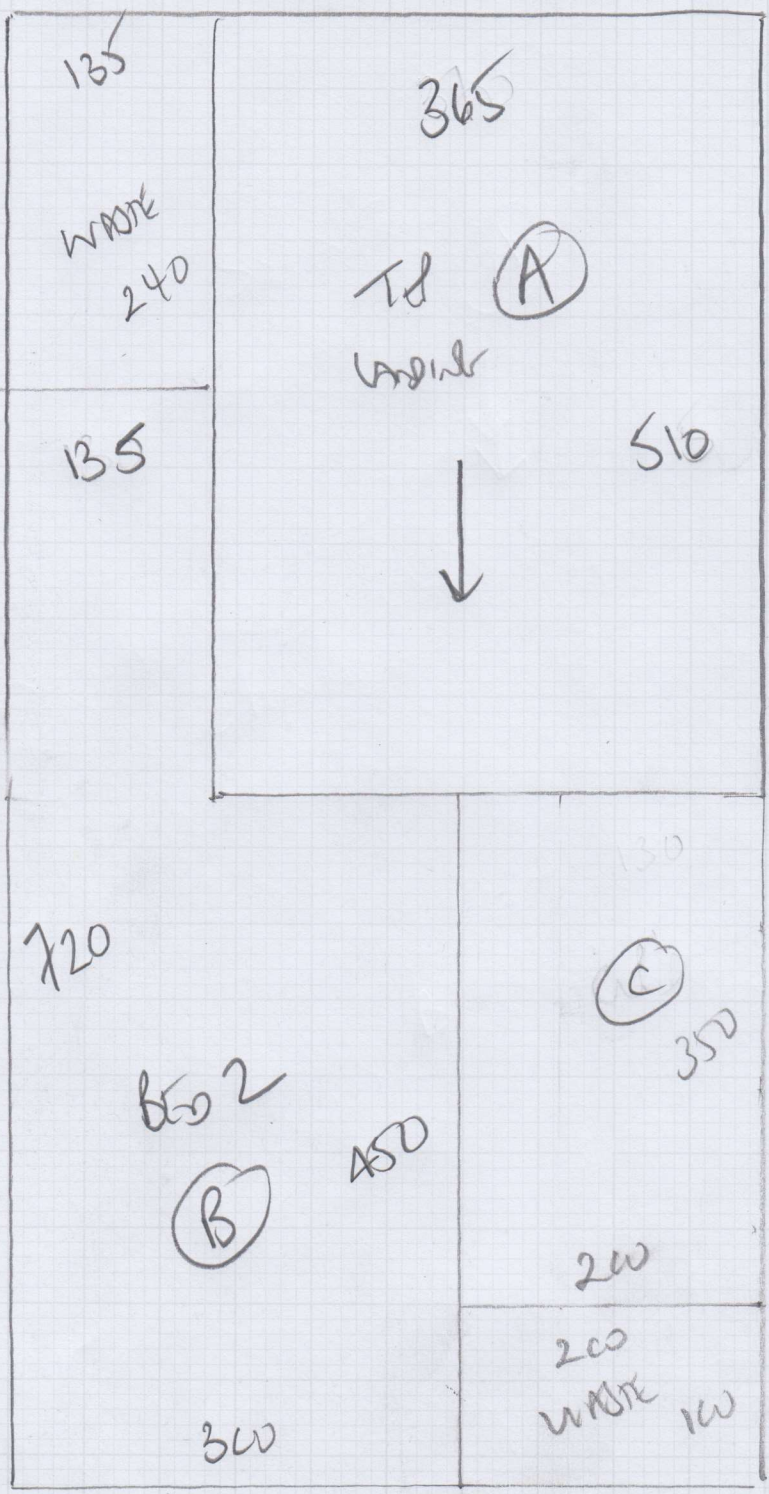

BENS 2,3,4,5+6

960 SILVER VEIN  
 'CHIC' QUARTZ  
 Coral HURRICANE

PLAN 960 x 500  
 BEN 6 550 x 500  
 1510 x 500

7550 m<sup>2</sup>

BEN 3 370 x 400  
 BEN 4 370 x 400  
 BENS 650 x 400  
 1390 x 400

5560 m<sup>2</sup>

Option 1 = TOTAL 131.10 m<sup>2</sup>

OR

Job No: P29171  
 Name: HOUIDAM  
 Address:  
 Tel:  
 Sheet: of:

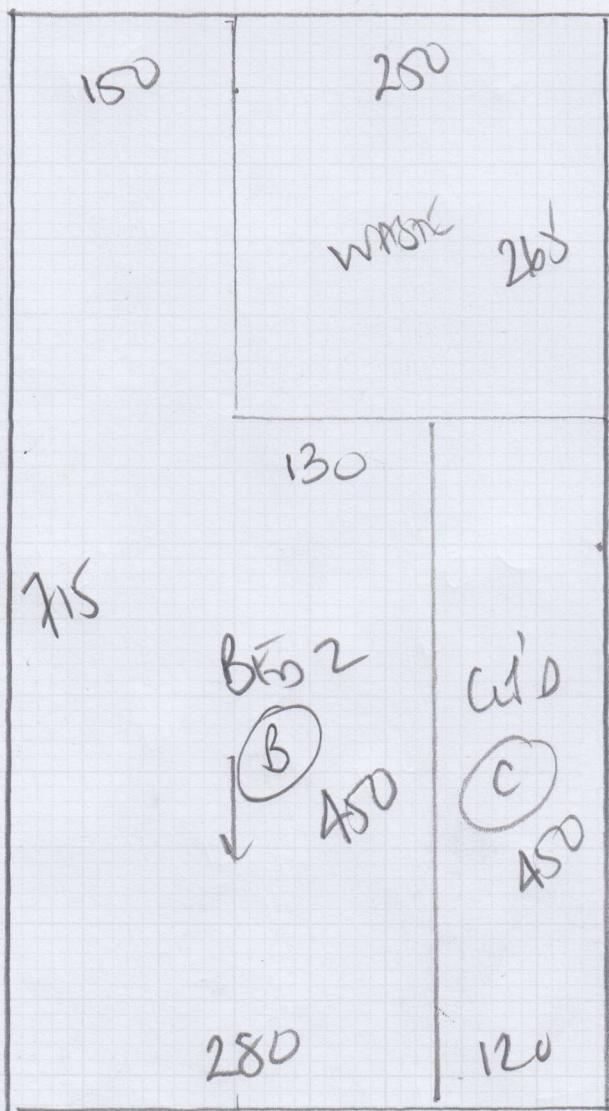

BENS 2.3.4.5 + 6

SILKEN VELVET  
 'CRIC' DURING  
 CORN HURRICANE

715 Plan 715 x 400

BEN 3 370 x 400

BEN A 370 x 400

BEN 5 650 x 400

TUP LAMIN 510 x 400

26.15 x 400

104.60m<sup>2</sup> LOW PRICE?

BEN 6 550 x 500

27.50m<sup>2</sup>

OPTION 2 = TOTAL 132.10m<sup>2</sup>

1m<sup>2</sup> MORE CARPET BUT LOW PRICE  
 ON 104.60m<sup>2</sup>





P29171  
Huron

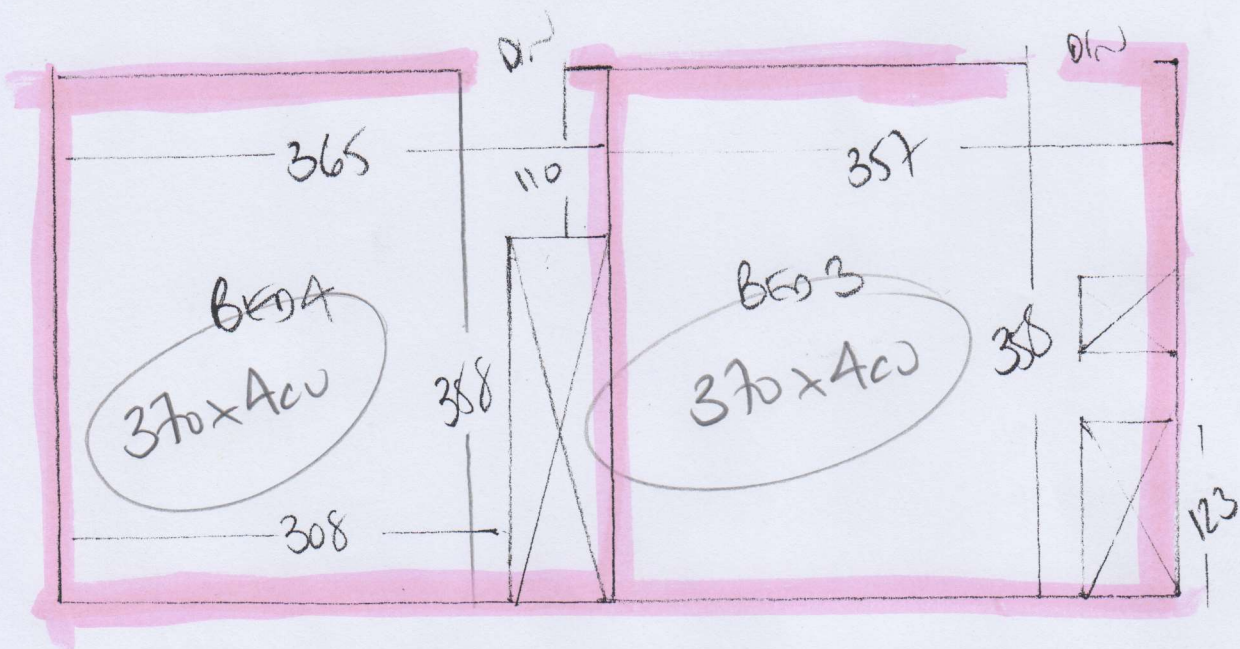

P29171

2nd call of 2

Notes for Measure

Estimator: Colin

Tracy Holliday Interiors, 26 Bathgate Road

Date of Measure: Tue, 30 Jul 19

At: 10-10.30

Site Address:  
26 Bathgate Road

front Door  
Lobby mps  
1m x 2.0m  
Carpet to  
Camber?

Customer Address:  
Geffers Ride

Ulling  
bng less 7  
115 x 2.0  
natural  
SL5 7JZ

LONDON SW19 5PN

ASCOT

CONTACT: Samantha or Tracy

Mobile Home Office  
07966-515453

Email:  
sammyhutton@hotmail.co.uk

Areas to be done and Description of Measure

Stairs & Landing, Taped runner to stairs & 6 bedrooms

Bo 5 + lobby  
Tel floor landing

beds 5 + 6  
MASTER SUITE  
12m stairs  
GUEST 2, 3, 4

Antique Brass Decorsans + Carpet to carpet  
Decorsans

Instructions and Estimators comments

Meet Samantha Hutton on site 07779 728386

Sliver velvet 'chic' Hurricane  
beds 2, 3, 4, 5 + 6 + Tel floor landing

Coir mat  
natural  
115 x 200cm

Sliver velvet 'Decorsans' Hurricane  
Master Bed Suite

69cm runner

SL -  
Ulan - Chair of Carpet 8mm  
That

TAPE 85mm & 100mm on surface  
TAPE 85mm & 100mm on surface

15-100mm Gap at sides  
= 69cm runner

Must Read! Discuss with DG when pricing etc

Office Ref: P29171

Tracy Holliday Interiors, 26 Bathgate Road

Date of Measure Tue, 30 Jul 19

At 10-10.30

Floor: Wood / Concrete / other Wood / Concrete / other *Shelton til floor + 1st floor Areas*

S/edge: Wood/Concrete/No pin/existing (if existing, allow \_\_\_ sticks to supplement where necessary)

Sticking Req'd: Yes/No Type: Fastset/Other

Underlay: Re-use Existing / New required *Check of Contract 8mm floor*

Type: 42oz Felt / Fomalux / PU Foam / Luxury PU Foam / LowTog / Durafit

Doorbars: Alloy / Satin Ali / Polished Ali / Anod / Solid Brass / Chrome / Nisheen Seam/Wood/T/Holds: colour *Antique Brass D/MAS*

Door Clearance: OK / Low (advise on quote) *Check to check doorway*

Uplift: No / Yes (if "Yes" - what type?)

Furniture: No/Yes (if YES, please specify the following) - 1 man / 2 men (Fitter to get paid) £\_\_\_ total/per room

Parking Cost: Free / £\_\_\_ per hour

Parking Restrictions: (type) / £ *10 - 4pm Residents only* *Meters in Lincoln Avenue nearby 1000 meters away*

Congestion Zone: No / Yes

Access: Easy / Hard / 2 men req'd *1st + 2nd floor?* *Master bed 4 men minimum??*

Runners: Whipping / Binding (if binding, specify type) *LSG41 Dave*

Tape size: 1 1/2" / 2" / 3" *5"*

Style: Top taping / Side binding

Stairrods: Type \_\_\_ Nr \_\_\_ Size \_\_\_

Must Read: Discuss with DG when pricing etc