

P29182  
Row 101  
6 DANEMARK ST  
SWISS 147

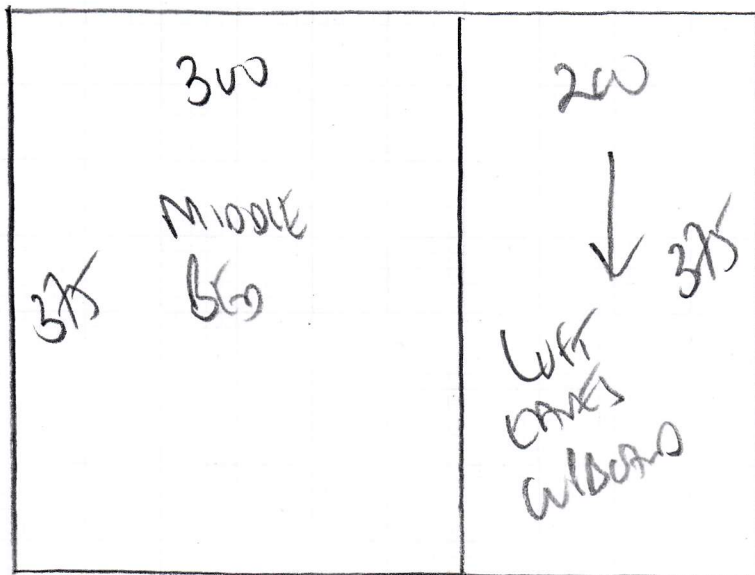

2 BEDROOMS

NAMES

COLOUR NAT. ROX

Plan 375 x 500  
Left BED 300 x 500  
675 x 500

33.75m<sup>2</sup>

LOUNGE

BESTORE RUG REQUIRED  
SIZE 330 x 260 WIDE

P29182  
 ROWLEY  
 6 DANEMERE ST  
 SWIS IL1

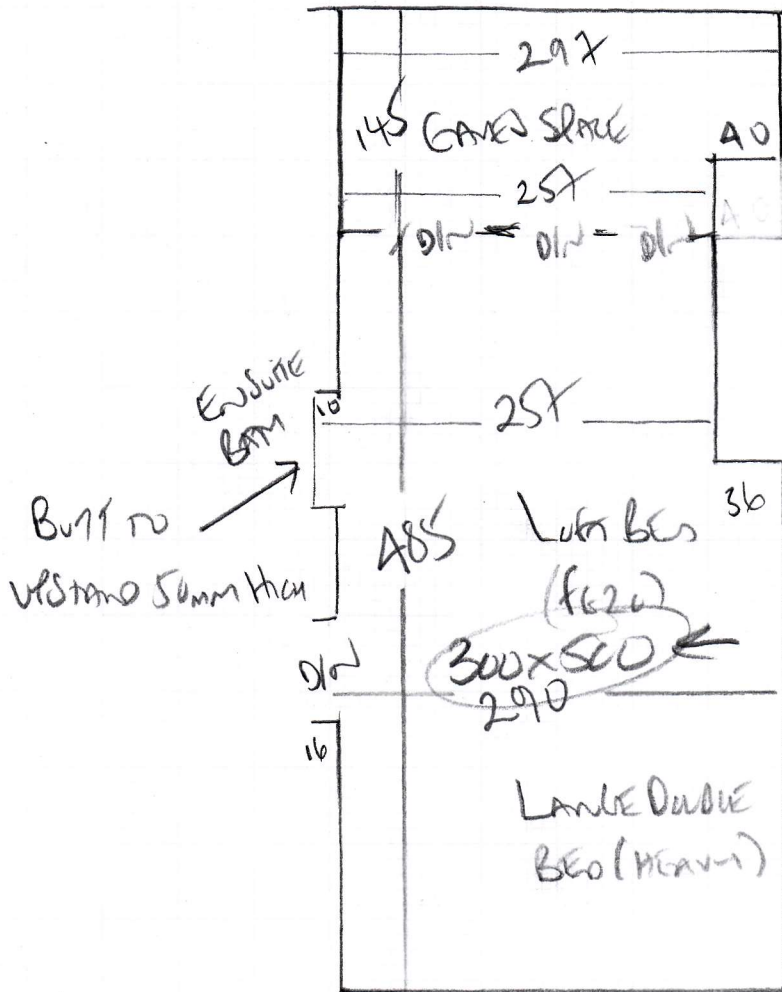

LIFE - CHAIR AND HORN  
 UP LIFE LOUL FINE ON  
 FELT & GRILLER

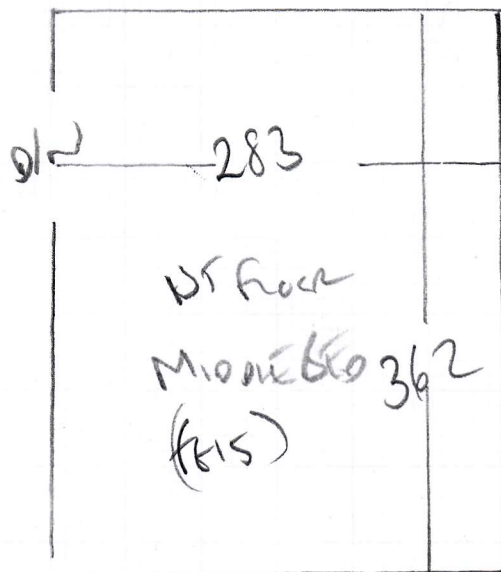

MIDDLE BED  
 UP LIFE LOUL FINE ON  
 FELT & GRILLER  
 WOOD TRACK BANDS

P29182

2nd call of 4

Notes for Measure

Estimator: Colin

Ms Sarah Rowley, 6 Danemere Street

Date of Measure: Tue, 6 Aug 19

At: 10-11am

Site Address:

6 Danemere Street

Customer Address:

6 Danemere Street

LONDON

SW15 1LT

LONDON

SW15 1LT

CONTACT: As customer details

Mobile

Home

Office

07535-740338

Email:

sarahjrowley@me.com

Areas to be done and Description of Measure

Top Floor Master Bedroom & 1st Floor Middle Bedroom for Naples - NAP-R07

Rug - Bespoke for Lounge 330 Length x 260 wide

Instructions and Estimators comments

8mm PU Foam & Ali bars. FITTED 1ST FRONT BED P29087-GUTTMAN ON 2/8 - Tenant spotted 2 rms are gross!

330 x 260

Must Read! Customer will be home

Office Ref: P29182

Ms Sarah Rowley, 6 Danemere Street

Date of Measure Tue, 6 Aug 19

At 10-11am

Floor:  Wood / Concrete / other \_\_\_\_\_

S/edge:  Wood/Concrete/No pin/existing (if existing, allow \_\_\_ sticks to supplement where necessary)

Sticking Req'd: Yes/ No Type: Fastset/Other

Underlay: Re-use Existing /  New required

Type: 42oz Felt / Fomalux /  PU Foam <sup>8mm</sup> / Luxury PU Foam / LowTog / Durafit

Doorbars:  Alloy / Satin Ali / Polished Ali / Anod / Solid Brass / Chrome / Nisheen Seam/Wood/T/Holds: colour \_\_\_\_\_

Door Clearance:  OK / Low (advise on quote)

Uplift: No /  Yes (if "Yes" - what type?) Low lie on felt

Furniture: No/ Yes (if YES, please specify the following) - 1 man / 2 men (Fitter to get paid) £ \_\_\_\_\_ total/per room

Parking Cost: Free / £ 2.60 per hour

Parking Restrictions: (type) / £ R2660

Congestion Zone:  No / Yes

Access:  Easy / Hard / 2 men req'd / 1st + 1st Bldg floor?

Runners:  Whipping / Binding (if binding, specify type)

Tape size: 1 1/2"  2" / 3" / 5"

Style:  Top taping / Side binding

Stairrods: Type \_\_\_\_\_ Nr \_\_\_\_\_ Size \_\_\_\_\_

**Must Read: Customer will be home**