

Job No: P29193  
 Name: Benson  
 Address: 15 CONISTON COURT  
 5 CAMELOT DRIVE  
 SWIS 262  
 Sheet: of

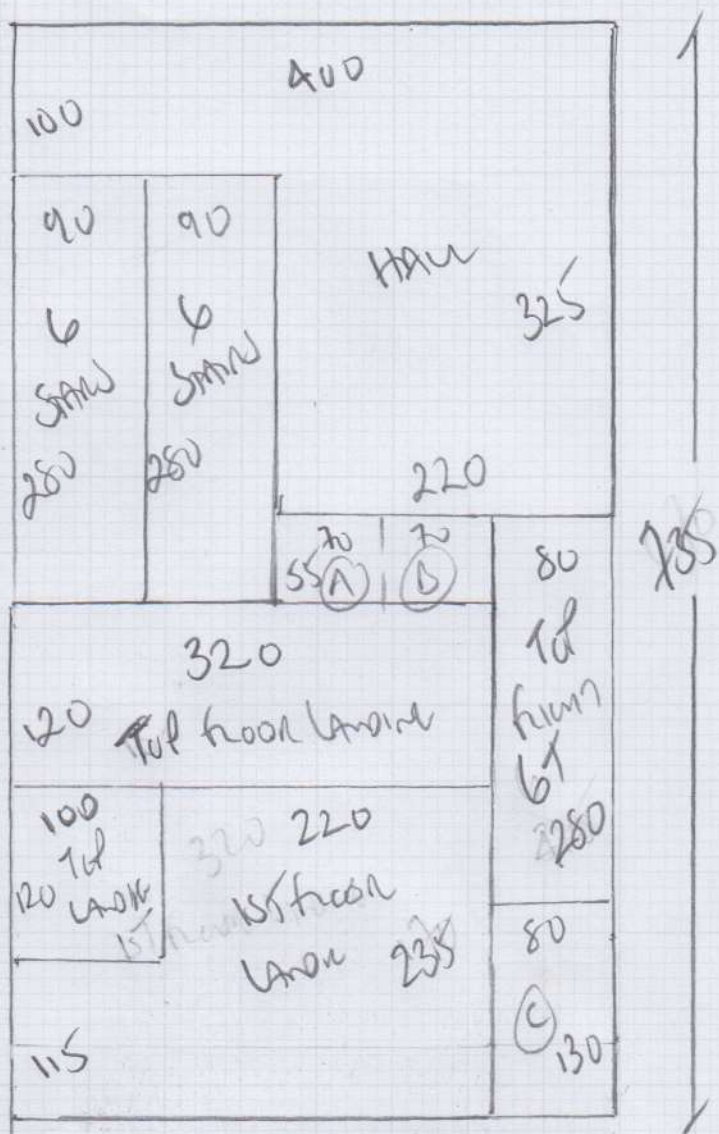

Room 785 x 400  
 Total Area 585 x 400  
 Indicated 600 x 400  
1920 x 400

1680m<sup>2</sup>



Job No: P29193  
 Name: Bensa  
 Address: 15 Compton Court  
 5 CALLAN DRIVE  
 Tel: SWIS 282  
 Sheet: of

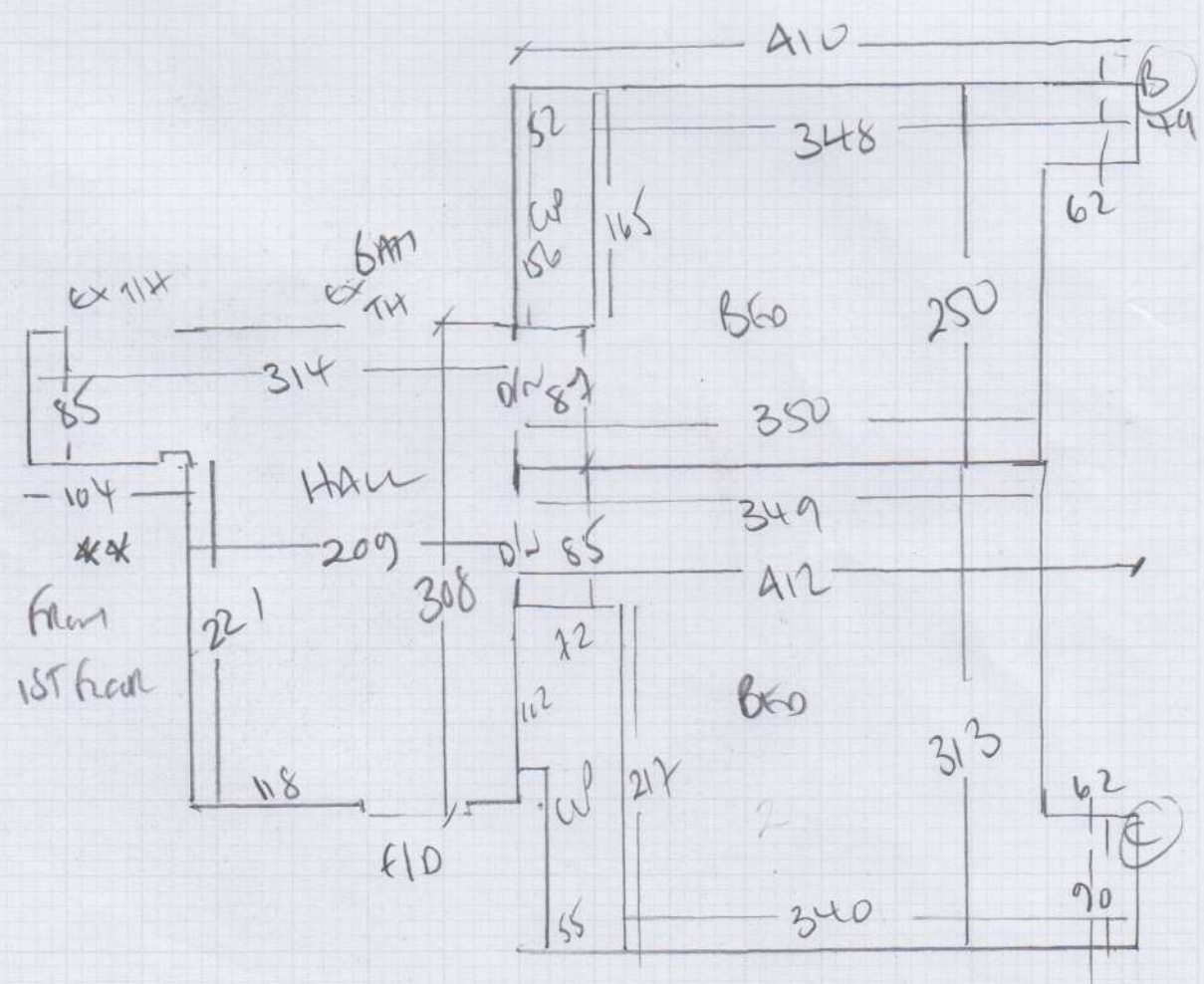
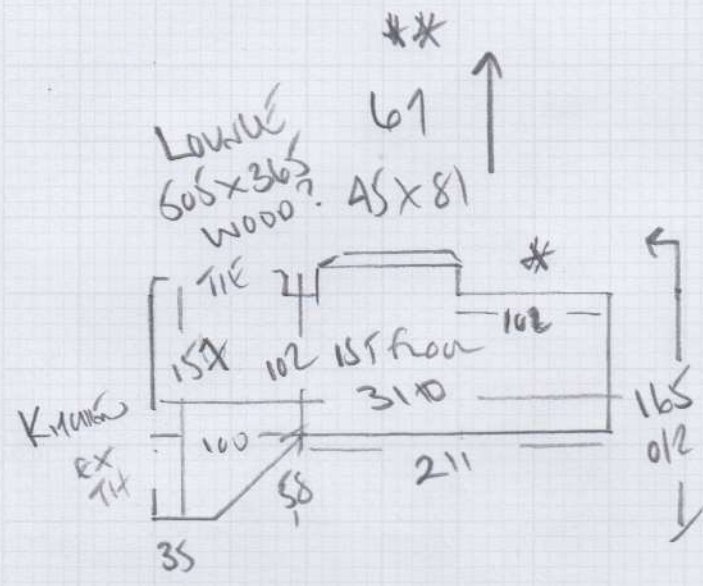

P29193

2nd call of 3

Notes for Measure

Estimator: Colin

Mr Tim Benson, Flat 15, Coniston Court

Date of Measure: Tue, 13 Aug 19

At: 10am KEYS

Site Address:

Flat 15, Coniston Court  
5 Carlton Drive

LONDON

SW15 2BZ

CONTACT:

John @ KFH 020 3792 1058

Mobile  
07973-622371

Home  
N/P

Office  
N/P

Customer Address:

The Political Cartoon Gallery  
16 Lower Richmond Road  
LONDON

SW15 1JP

Email:

cartooncafe1@yahoo.co.uk

Areas to be done and Description of Measure

Strs/Landings & 3 Beds (2 smaller beds will be knocked into one large bedroom) - KEYS FROM KFH ON CORNER PUTNEY HILL & URR

Instructions and Estimators comments

Q1) Devonian Heathers-Raindrop @ £47.50m<sup>2</sup> - 10% Q2) Rutland50 RUT50E49 Q3)Heather Twist Sup-HEA5019

Must Read!

KEYS FROM KFH ON CORNER PUTNEY HILL

Office Ref: P29193

Mr Tim Benson, Flat 15, Coniston Court

Date of Measure Tue, 13 Aug 19

At 10am KEYS

Floor: Wood / Concrete / other \_\_\_\_\_

S/edge: Wood/Concrete/No pin/existing (if existing, allow 25 sticks to supplement where necessary)

Sticking Req'd: Yes/No Type: Fastset/Other

Underlay: Re-use Existing / New required

Type: 42oz Felt / Fomalux / PU Foam / Luxury PU Foam / LowTog / Durafit

Doorbars: Alloy / Satin Ali / Polished Ali / Anod / Solid Brass / Chrome / Nisheen  
Seam/Wood/T/Holds: colour MASKED EXISTING WOOD T/HOLDS

Door Clearance: OK Low (advise on quote)

Uplift: No / Yes (if "Yes" - what type?) BEUTWIST ON OLD UPLIFT MOMS!!

Furniture: No/Yes (if YES, please specify the following) - 1 man / 2 men (Fitter to get paid) £ 15 total/per room

Parking Cost: Free / £ 2.00 per hour

Parking Restrictions: (type) / £ Rink 60 - OUTSIDE OR MAYBE PARK IN CAR PARK TO FATS WITH PERMISSION

Congestion Zone: No / Yes

Access: Easy / ~~Hard~~ / 2 men req'd / 3rd floor? NOLIFT

Runners: Whipping / Binding (if binding, specify type) PERTEGAGE X2

Tape size: 1 1/2" / ~~2"~~ / 3" / 5"

Style: Top ~~taping~~ / Side binding

Stairrods: Type ~~\_\_\_\_\_~~ Nr \_\_\_\_\_ Size \_\_\_\_\_

Must Read: KEYS FROM KFH ON CORNER PUTNEY HILL