

Job No: P29194  
 Name: DIANE  
 Address: 110 Ravensbury Rd  
 SW18 4RS  
 Tel: \_\_\_\_\_  
 Sheet: \_\_\_\_\_ of \_\_\_\_\_



3 Bedrooms

- Front Bed 420 x 400
- Rear Bed 1 290 x 400
- Rear Bed 2 290 x 400
- W.C. 1000 x 400

40m<sup>2</sup>

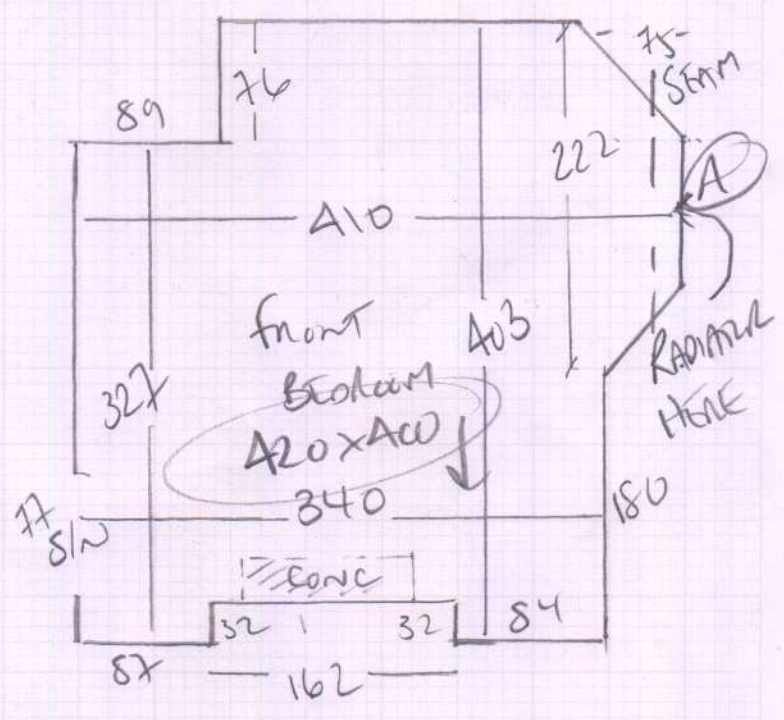

P29194

3rd call of 3

Notes for Measure

Estimator: Colin

Ms Joanna Draper, 110 Ravensbury Road

Date of Measure: Sat, 17 Aug 19

At: 11am BOS

Site Address:

110 Ravensbury Road

LONDON

SW18 4RS

CONTACT:

BOS: Thomas 07727-045956

Mobile  
07814-461364

Home  
N/P

Office  
N/P

Customer Address:

C/o Nina Campbell Ltd  
9 Walton Street  
LONDON

SW3 2JD

Email:

joannadraper1@gmail.com

Areas to be done and Description of Measure

3 First Floor bedrooms. Q1) Alboran-ALB037 Q2) Havana-HAV25. Quote for 10mm Lux PU Foam & Anod bars (selected)

Instructions and Estimators comments

Landing will remain as floorboards until loft extension done early next year so fit S/Nap's at beds

Must Read!

Access via BOS

Office Ref: P29194

Ms Joanna Draper, 110 Ravensbury Road

Date of Measure Sat, 17 Aug 19

At 11am BOS

Floor:  Wood / Concrete / other \_\_\_\_\_

S/edge:  Wood/Concrete/No pin/existing (if existing, allow <sup>Allow All New</sup> \_\_\_ sticks to supplement where necessary)

Sticking Req'd:  Yes/No Type:  Fastset/Other STICK TO CONCRETE HEARTH

Underlay: Re-use Existing /  New required

Type: 42oz Felt / Fomalux / PU Foam /  Luxury PU Foam / LowTog / Durafit

Doorbars: Alloy / Satin Ali / Polished Ali /  Anod / Solid Brass / Chrome / Nisheen  
Seam/Wood/T/Holds: colour \_\_\_\_\_

Door Clearance: OK /  Low (advise on quote) NOT HANG YET

Uplift:  No / Yes (if "Yes" - what type?) \_\_\_\_\_

Furniture:  No/Yes (if YES, please specify the following) - 1 man / 2 men (Fitter to get paid) £\_\_\_\_\_ total/per room

Parking Cost: Free / £ 2.60 per hour

Parking Restrictions: (type) / £ R. 60

Congestion Zone:  No / Yes

Access:  Easy / Hard / 2 men req'd / B7 floor?

Runners:  Whipping / Binding (if binding, specify type)

Tape size:  1½" / 2" / 3" / 5"

Style:  Top taping / Side binding

Stairrods: Type  \_\_\_\_\_ Nr \_\_\_\_\_ Size \_\_\_\_\_

**Must Read: Access via BOS**

Office Ref: P29194