

Job No: P29196  
Name: MARIAN  
Address: 29 CALMANT COURT  
SWIS CONE

Tel:  
Sheet: of:

Tul Room Master Bedroom  
2nd floor



Colour

Plan 600 x 500  
30m<sup>2</sup>

Job No: P29196  
Name: MARTIN  
Address: 29 CARMAR GONS  
SWIS LAKE

Tel: \_\_\_\_\_  
Sheet: \_\_\_\_\_ of: \_\_\_\_\_

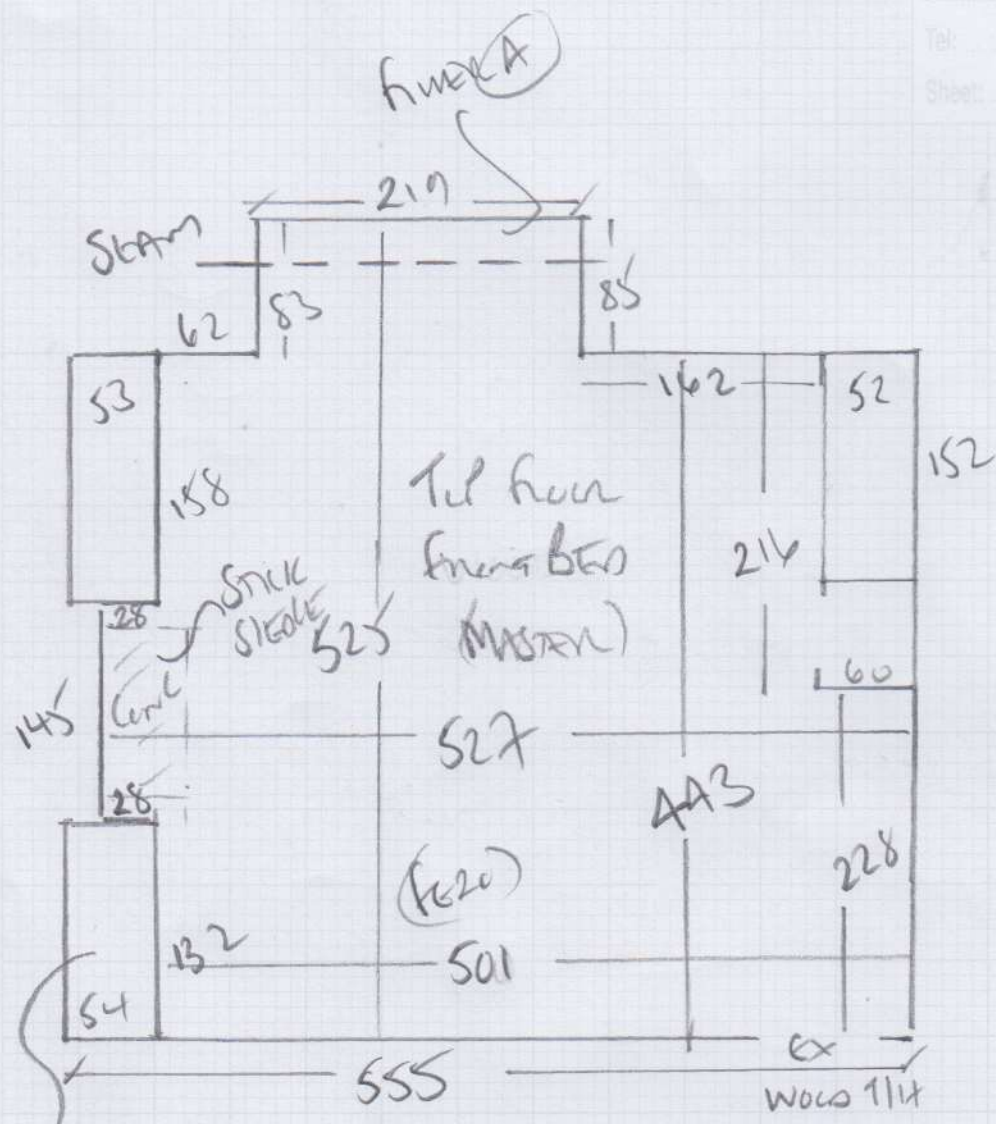

Cable into all wardrobes

P29196

1st call of 2

Notes for Measure

Estimator: Colin

Mrs Joanna Martin, 29 Carmalt Gardens

Date of Measure: Sat, 17 Aug 19 + JAMIE

At: 9am

Site Address:  
29 Carmalt Gardens

Customer Address:  
29 Carmalt Gardens

LONDON SW15 6NE

LONDON SW15 6NE

CONTACT: As customer details

Mobile	Home	Office
07789-554890		

Email:  
joanna.lyall@googlemail.com

Areas to be done and Description of Measure

Master Bedroom Q1) Medley Rib Clearance, col. 121 Q2) Cotswold-Bourton Q3) Colorado-COL-2203

*Final*

*FINAL DATE  
M. CAVE Res's*

*29/9/19 Date  
1st 2 days*

Instructions and Estimators comments

Quote Lux 10mm PU Foam (selected). Last piece of 5m MedleyRib -121 reserved (6.30 x 5m roll end)

**Must Read!**

**Cust. will be at home**

**Office Ref: P29196**

Mrs Joanna Martin, 29 Carmalt Gardens

Date of Measure Sat, 17 Aug 19

At 9am

Floor:  Wood / Concrete / other \_\_\_\_\_

S/edge:  Wood/Concrete/No pin/existing (if existing, allow \_\_\_ sticks to supplement where necessary)

Sticking Req'd:  Yes/No Type:  Fastset/Other HEAVY ONLY

Underlay: Re-use Existing /  New required

Type: 42oz Felt / Fomalux / PU Foam /  Luxury PU Foam / LowTog / Durafit

Doorbars: Alloy / Satin Ali / Polished Ali / Anod / Solid Brass / Chrome / Nisheen Seam/ Wood/T/Holds: colour CASAL WOOD T/HOLD

Door Clearance:  OK / Low ( advise on quote)

Uplift:  No / Yes (if "Yes" - what type?) \_\_\_\_\_

Furniture: No/ Yes (if YES, please specify the following) - 1 man / 2 men (Fitter to get paid) £ 15 total/per room

Parking Cost: Free / £ 2.60 per hour

Parking Restrictions: (type) / £ Rmk 60

Congestion Zone:  No / Yes

Access:  Easy / Hard /  2 men req'd / Top - 2nd floor floor?

Runners:  Whipping / Binding (if binding, specify type)

Tape size:  1½" / 2" / 3" / 5"

Style:  Top taping / Side binding

Stairrods:  Type \_\_\_\_\_ Nr \_\_\_\_\_ Size \_\_\_\_\_

**Must Read: Cust. will be at home**