

P29207
 LAND SITE
 39 ASHLEAF RD
 SWISILS

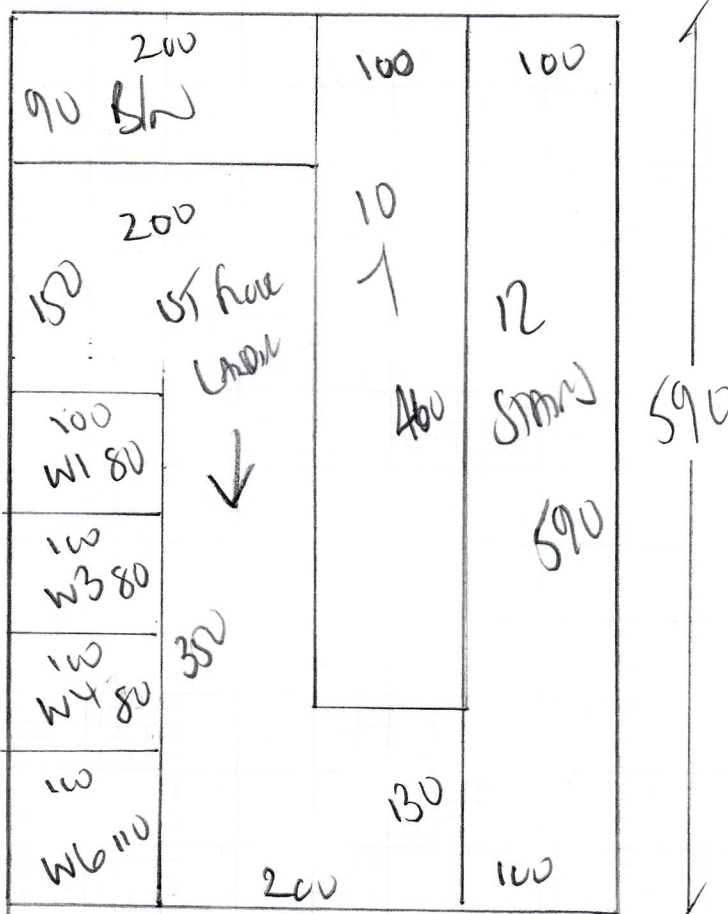

STAIRS & LANDINGS

V160 CORAL 103

ROW 1 590 x 400

ROW 2 180 x 400

770 x 400

30.80 m²

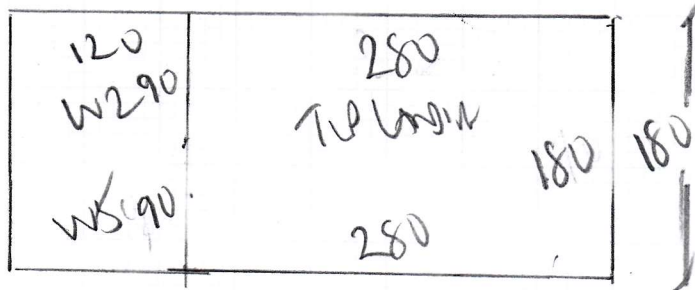

CORNER MATTING

100 x 200 m

2 m²

P29207
 LANGRISHE
 39 ASHLANE ROAD
 SWIS ILS

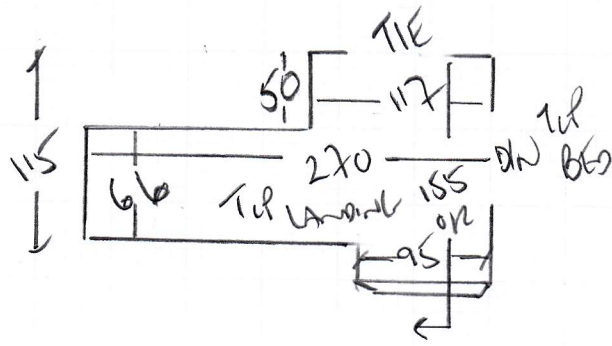

w1 68 x 96

w2 82 x 110

w3 65 x 71 ↓

107

45 x 74

*

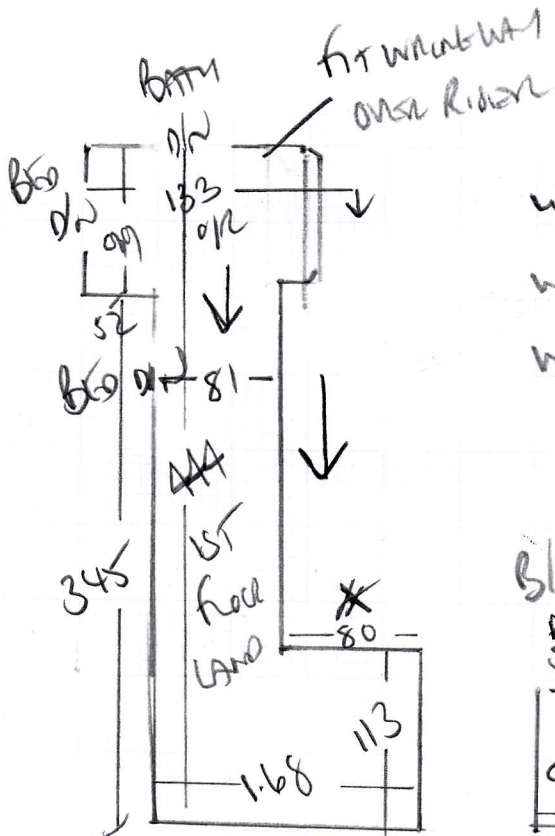

w4 60 x 87

w5 72 x 104

w6 62 x 72

127 ↓

40 x 74

B/W 40 x 96

PLI
 SURFACE

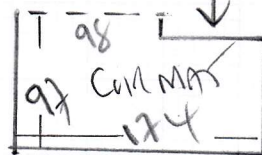

P29207

2nd call of 2

Notes for Measure

Estimator: Colin

Mrs Caroline Langrishe, 39 Ashlone Road

Date of Measure: Sat, 17 Aug 19

At: 10am

Site Address:

39 Ashlone Road

Customer Address:

39 Ashlone Road

LONDON

SW15 1LS

LONDON

SW15 1LS

CONTACT:

As customer details

Mobile
07973-189322

Home

Office

Email:

carolinelangrishe39@gmail.com

Areas to be done and Description of Measure

Stairs & landings (Ground to 2nd floor) for Vigo Clearance, col. 103 @ £50.95m² > £16.00m² (20cm pattern repeat)

Instructions and Estimators comments

Quote for 8mm PU Foam + Optional extra for 10mm PU + Heavy Duty rubber

Must Read!

Cust. will be home

Office Ref: P29207

Mrs Caroline Langrishe, 39 Ashlone Road

Date of Measure Sat, 17 Aug 19

At 10am

Floor:	Wood / Concrete / other _____
S/edge:	Wood/Concrete/No pin/existing (if existing, allow <u>4</u> sticks to supplement where necessary)
Sticking Req'd:	Yes/No Type: Fastset/Other
Underlay:	Re-use Existing / <u>New</u> required
Type:	42oz Felt / Fomalux / PU Foam / <u>Luxury</u> PU Foam / LowTog / Durafit
Doorbars:	<u>+ of rows</u> Alloy / Satin Ali / Polished Ali / Anod / Solid Brass / Chrome / Nisheen Seam/Wood/T/Holds: colour _____
Door Clearance:	<u>OK</u> / Low (advise on quote)
Uplift:	No / <u>Yes</u> (if "Yes" - what type?) <u>CHEQUERS and 204K ad felt + STAGE</u>
Furniture:	<u>No</u> /Yes (if YES, please specify the following) - 1 man / 2 men (Fitter to get paid) £_____ total/per room
Parking Cost:	Free / £ <u>2.90</u> per hour - <u>DAVENHURST FREE AFTER 1030AM</u>
Parking Restrictions:	(type) / £ <u>RNG 60</u>
Congestion Zone:	<u>No</u> / Yes
Access:	<u>Easy</u> / Hard / 2 men req'd / <u>Grnd - 2nd</u> floor?
Runners:	<u>Whipping</u> / Binding (if binding, specify type)
Tape size:	<u>1 1/2"</u> / 2" / 3" / 5"
Style:	<u>Top</u> taping / Side binding
Stairrods:	Type <u>X</u> _____ Nr _____ Size _____

Must Read: Cust. will be home