

COMMON LAMES

P29215  
 WEST GROVE LTD  
 493 FULHAM ROAD  
 SW6 1HY

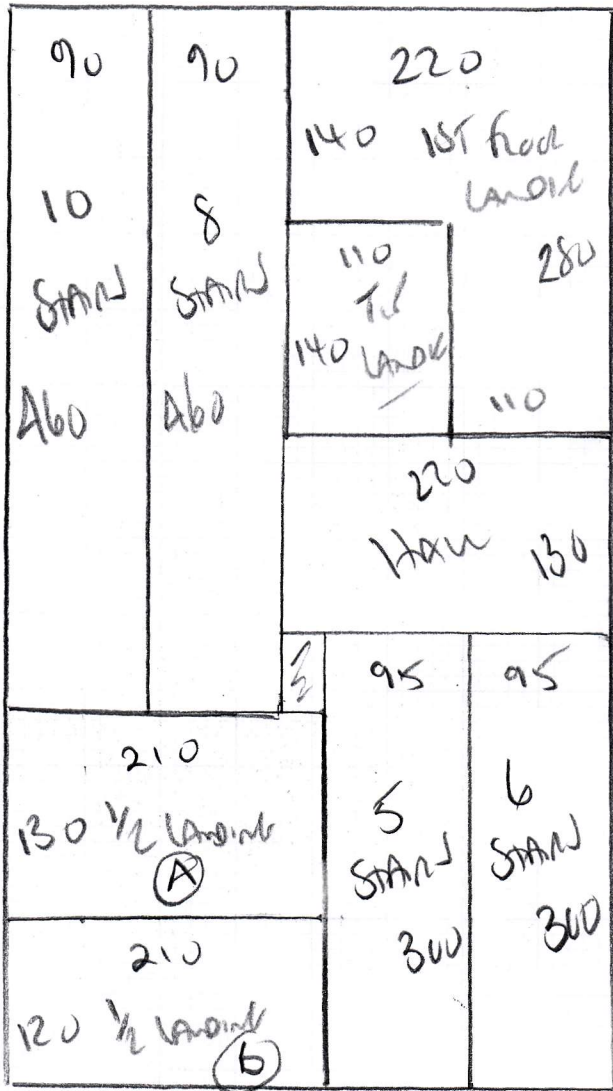

JHS

COVER

PLAN 710 x 400

2840m<sup>2</sup>

CUR MAT NATURAL

150 x 100m

150m<sup>2</sup>

P29215  
 WESTGROVE LTD  
 493 FULHAM ROAD  
 SW6 1HY

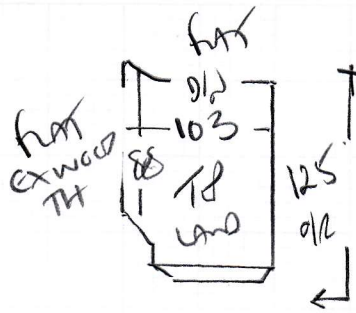

\* 67  
 81 45 x 85



45 x 85

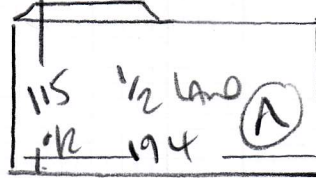

Street  
 Door

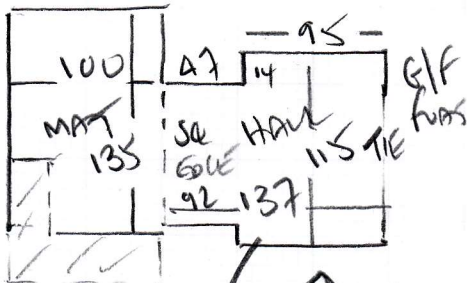

TILED

107 45 x 85



57 45 x 85

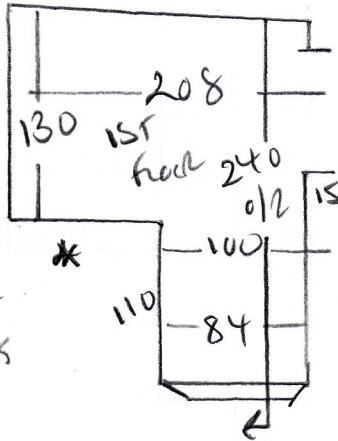
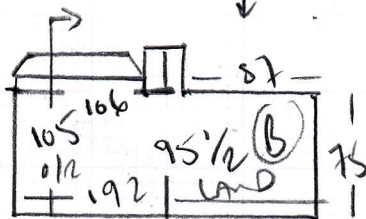

**P29215**

1st call of 3

**Notes for Measure**

Estimator: Colin

**Westgrove Ltd, 493 Fulham Road**

**Date of Measure: Mon, 2 Sep 19**

**At: 9am MEET**

**Site Address:**

**493 Fulham Road  
Common Parts**

**Customer Address:**

*C/o 12 Glebe Road*

**LONDON**

**SW6 1HY**

*LONDON*

*SW13 0EA*

**CONTACT: Annie Barr-Smith (Joint Freeholder)**

Mobile	Home	Office
<b>07980-555091</b>	N/P	N/P

**Email:**  
anniebarrsmith@gmail.com

**Areas to be done and Description of Measure**

Measure Communal parts over 3 floors + Coir matting at entrance. Quote to match existing carpet (Obtain sample if possible)

**Instructions and Estimators comments**

Property is on the corner of Maxwell Rd & Fulham Rd. \*Access via New Kings Road as no entry from FR\*

**Must Read!**

**Meet Annie Barr-Smith at the property**

**Office Ref: P29215**

Westgrove Ltd, 493 Fulham Road

Date of Measure Mon, 2 Sep 19

At 9am MEET

**Floor:** Wood / Concrete / other <sup>Ham</sup> ~~SL~~ - ~~WOOD~~  
 1150

**S/edge:**  Wood / Concrete / No pin / existing (if existing, allow \_\_\_ sticks to supplement where necessary)

**Sticking Req'd:** Yes/No Type: Fastset/Other

**Underlay:** Re-use Existing /  New required

**Type:** 42oz Felt / Fomalux / PU Foam / Luxury PU Foam /  LowTog / Durafit

**Doorbars:** Alloy / Satin Ali / Polished Ali /  Anod / Solid Brass / Chrome / Nisheen  
 Seam/Wood/T/Holds: colour \_\_\_\_\_

**Door Clearance:**  OK / Low  (advise on quote)

**Uplift:** No /  Yes (if "Yes" - what type?) Keep sep quote  
 Lead fix on Carms  
 rusted

**Furniture:**  No / Yes (if YES, please specify the following) - 1 man / 2 men (Fitter to get paid) £\_\_\_\_\_ total/per room

**Parking Cost:** Free / £ 3.20 per hour

**Parking Restrictions:** (type) / £ Rint 60

**Congestion Zone:**  No / Yes

**Access:**  Easy / Hard / 2 men req'd / Grnd - 2nd floor?

**Runners:**  Whipping / Binding (if binding, specify type)

**Tape size:**  1½" / 2" / 3" / 5"

**Style:**  Top taping / Side binding

**Stairrods:**  Type \_\_\_\_\_ Nr \_\_\_\_\_ Size \_\_\_\_\_

**Must Read: Meet Annie Barr-Smith at the property**