

P29223
 PEASEM
 25 CASTLEMAN MARSH
 COASTWAY
 SW13 9AX

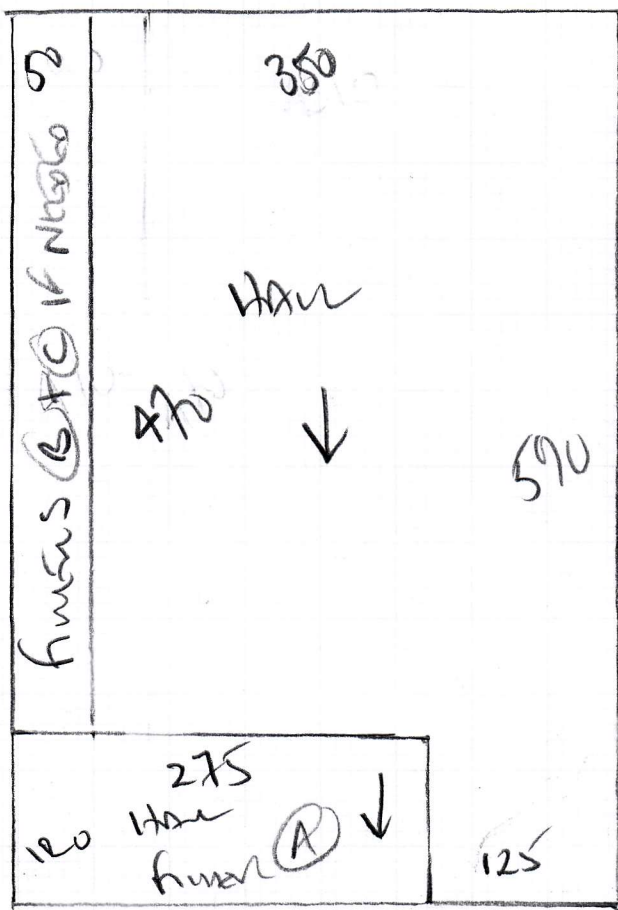

ASYMME TREST
 or TRAMER RAILS

| | |
|----------|-------------------|
| PLAN | 590 x 400 |
| REVISION | 510 x 400 |
| LEVEL | 555 x 400 |
| BS 1 | 445 x 400 |
| BS 2 | 265 x 400 |
| | <u>2365 x 400</u> |

94.6m²

Mr Sam Feasey, 25 Castelnau Mansions

Date of Measure: Sat, 31 Aug 19

AUS

At: 11am

Site Address:

25 Castelnau Mansions
Castelnau

BARNES

SW13 9QX

Customer Address:

25 Castelnau Mansions

Castelnau

BARNES

SW13 9QX

CONTACT:

As customer details

Mobile
07971-480634

Home

Office
N/P

Email:

samylfeas@hotmail.com

Areas to be done and Description of Measure

Living room, 2 Beds & Hall for carpet suitable for rental. Customer will call into showroom to select Thurs 29th / Fri 30th

- 1) APPOINTMENT
DAILY 5M £14.22
- 2) TRAVEL 14.22

Instructions and Estimators comments

Cust. lives in Spain. (Spanish No. +34 6990 84333) & is only in UK for short time (29th - 31st)

Must Read!**Meet customer at flat**

Mr Sam Feasey, 25 Castelnau Mansions

Date of Measure Sat, 31 Aug 19

At 11am

| | |
|-----------------------|--|
| Floor: | <input checked="" type="radio"/> Wood / Concrete / other _____ |
| S/edge: | <input checked="" type="radio"/> Wood/Concrete/No pin/existing (if existing, allow ___ sticks to supplement where necessary) |
| Sticking Req'd: | Yes/No Type: Fastset/Other |
| Underlay: | Re-use Existing / <input checked="" type="radio"/> New required |
| Type: | 42oz Felt / Fomalux / <input checked="" type="radio"/> PU Foam + others / Luxury PU Foam / LowTog / Durafit |
| Doorbars: | Alloy / Satin Ali / Polished Ali / Anod / Solid Brass / Chrome / Nisheen Seam/Wood/T/Holds: colour _____ |
| Door Clearance: | OK / <input checked="" type="radio"/> Low (<input checked="" type="radio"/> advise on quote) <i>Balcony Doors Max Eas. of 2nd floor</i> |
| Uplift: | No / Yes (if "Yes" - what type?) <i>Vertical on</i> PENETRANCE!! |
| Furniture: | No/ <input checked="" type="radio"/> Yes (if YES, please specify the following) - 1 man / 2 men (Fitter to get paid) £_____ total/per room |
| Parking Cost: | Free / £_____ per hour |
| Parking Restrictions: | (type) / £ <i>10-12 PER HOUR ONLY Mon-Fri</i> |
| Congestion Zone: | <input checked="" type="radio"/> No / Yes |
| Access: | Easy / Hard / 2 men req'd / <i>2nd</i> floor? |
| Runners: | <input checked="" type="radio"/> Whipping / Binding (if binding, specify type) |
| Tape size: | 1½" / <input checked="" type="radio"/> 2" / 3" / 5" |
| Style: | <input checked="" type="radio"/> Top taping / Side binding |
| Stairrods: | Type <input checked="" type="radio"/> _____ Nr _____ Size _____ |

Must Read: Meet customer at flat