

Job No: P29229  
 Name: PALMAR  
 Address: 37 Lambert Ave  
 SWIS 600  
 Tel:  
 Street of:

565

1 Beams  
2 x Grandstands  
Stairs + Landings

- Row 1 565 x 500
- Row 2 395 x 500
- Row 3 400 x 500
- Row 4 400 x 500
- Bldg 1 280 x 500
- Bldg 1 175 x 500
- Bldg 3 290 x 500
- Bldg 4 415 x 500
- LANDING 105 x 500
- Bldg 5 260 x 500
- Row Bldg 7 585 x 500
- RT Reaction 675 x 500
- RT Room 250 x 500
- 4795 x 500

395

239.75m<sup>2</sup>

Job No: P29229  
 Name: PANMAR  
 Address: 37 LANBORN AVENUE  
 SWIS 600

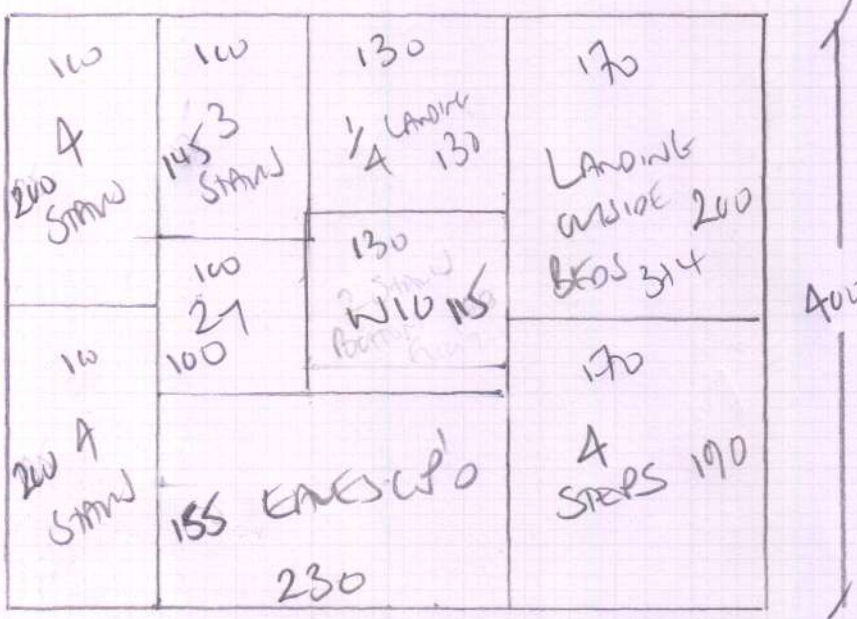

Job No: P29229  
 Name: PARMAN  
 Address: 37 LANCASTER AVENUE  
 SWISS COTT

Tel: \_\_\_\_\_  
 Sheet: \_\_\_\_\_ of \_\_\_\_\_

B501

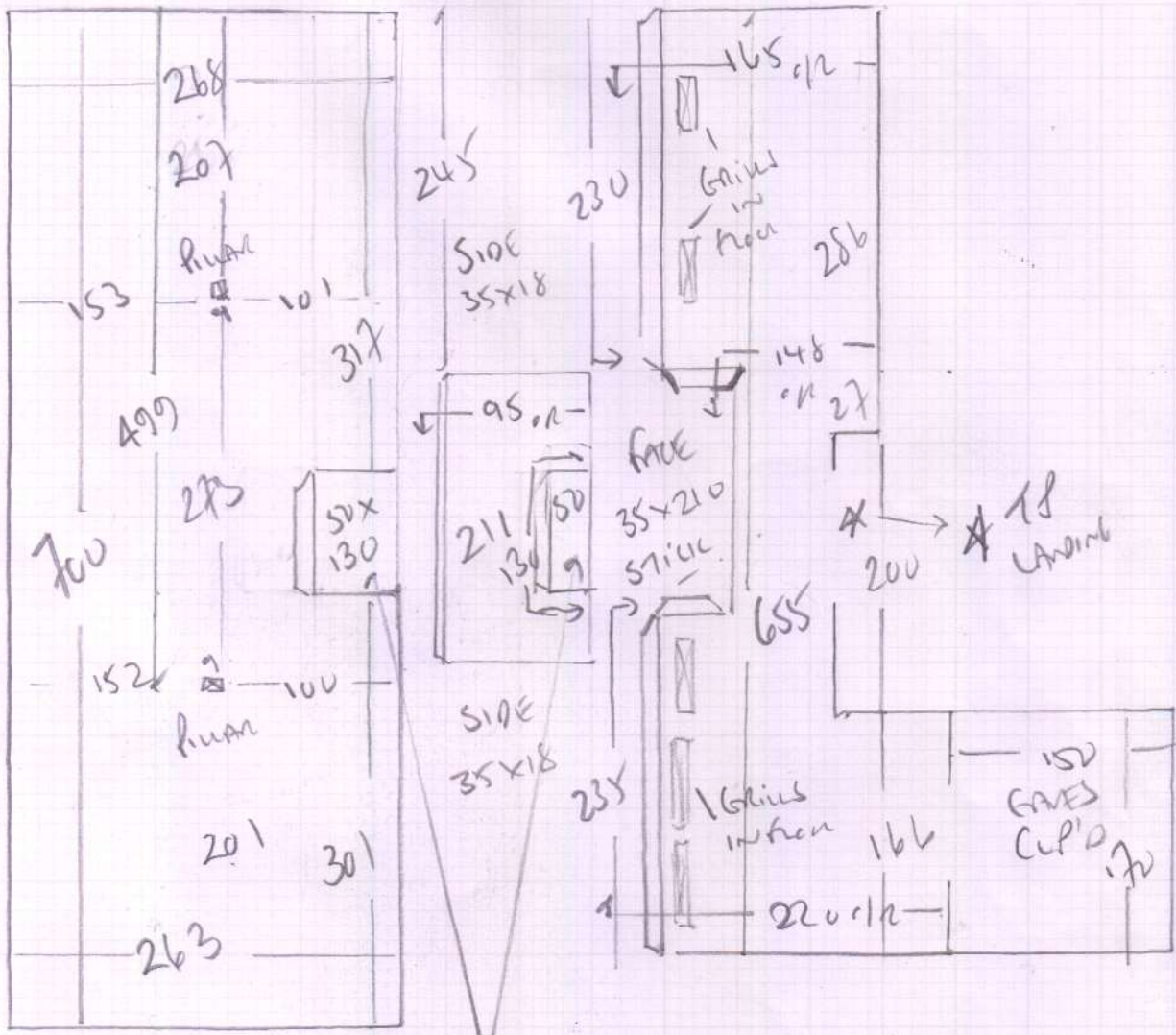

28 STEPS  
 50x130

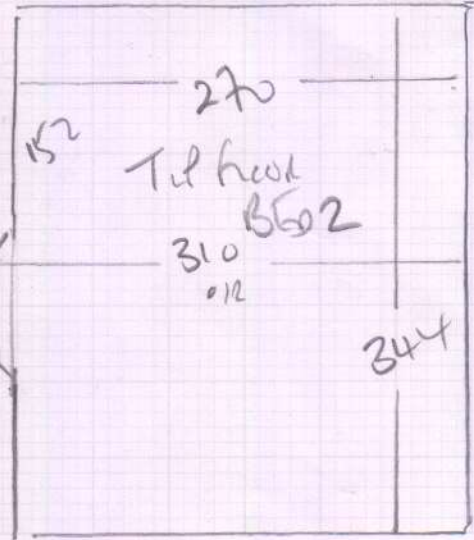
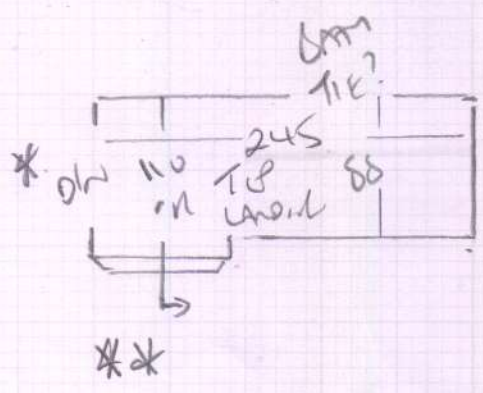







**P29229**

**2nd call of 2**

**Notes for Measure**

**Estimator: Colin**

**Dan & Emma Parmar, 37 Larpent Avenue**

**Date of Measure: Thu, 12 Sep 19**

**At: 10am BOS**

**Site Address:**  
37 Larpent Avenue

**Customer Address:**  
37 Larpent Avenue

**LONDON SW15 6UU**

**LONDON SW15 6UU**

**CONTACT: Emma (M) & Dan / BOS=Janusz**

Mobile	Home	Office
07768-453353	N/P	N/P

**Email:**  
emma.parmar@gmail.com

**Areas to be done and Description of Measure**

G/F Reception, S/L & 7 beds / upper rooms for 1) Tramore 2) Xanadu. Quote basic U/L & Bars as being refurbished in 3 yrs

**Instructions and Estimators comments**

Quote 42oz Felt + Option for 8mm PU. Fitting not required until December.

**Must Read!**

**Access via BOS: Janusz**

**Office Ref: P29229**

Dan & Emma Parmar, 37 Larpent Avenue

Date of Measure Thu, 12 Sep 19

At 10am BOS

**Floor:** Wood / Concrete / other HANDS DOWN IN SOME AREAS

**S/edge:** Wood/Concrete/No pin/existing (if existing, allow \_\_\_ sticks to supplement where necessary) ALLOW 1 Box 500' + EXISTING

**Sticking Req'd:** Yes/No Type: Fastset/Other GRAND FLOOR

**Underlay:** Re-use Existing / New required

**Type:** 42oz Felt / Fomalux / PU Foam / Luxury PU Foam / LowTog / Durafit BROKEN JOBS

**Doorbars:** Alloy / Satin Ali / Polished Ali / Anod / Solid Brass / Chrome / Nisheen Seam/Wood/T/Holds: colour \_\_\_\_\_

**Door Clearance:** OK / Low (advise on quote)

**Uplift:** No / Yes (if "Yes" - what type?) LOOKS + VENTOS ON GRAND 9 BUE + H/BAND

**Furniture:** No/Yes (if YES, please specify the following) - 1 man / 2 men (Fitter to get paid) £ 120 total/per room

**Parking Cost:** Free / £ 290 per hour

**Parking Restrictions:** (type) / £ Rmb 60

**Congestion Zone:** No / Yes

**Access:** Easy / Hard / 2 men req'd / GRAND 1ST + 2ND floor?

**Runners:** Whipping / Binding (if binding, specify type)

**Tape size:** 1 1/2" / 2" / 3" / 5"

**Style:** Top taping / Side binding

**Stairrods:** Type \_\_\_\_\_ Nr \_\_\_\_\_ Size \_\_\_\_\_

1ST floor BEASON  
 FELT + GRAND  
 floor (Lamin)  
 on 110012E (K20)

Must Read: Access via BOS: Janusz