

P29231  
 ODEOSA  
 307 HUNTSLOW ROAD  
 TW13 5DA

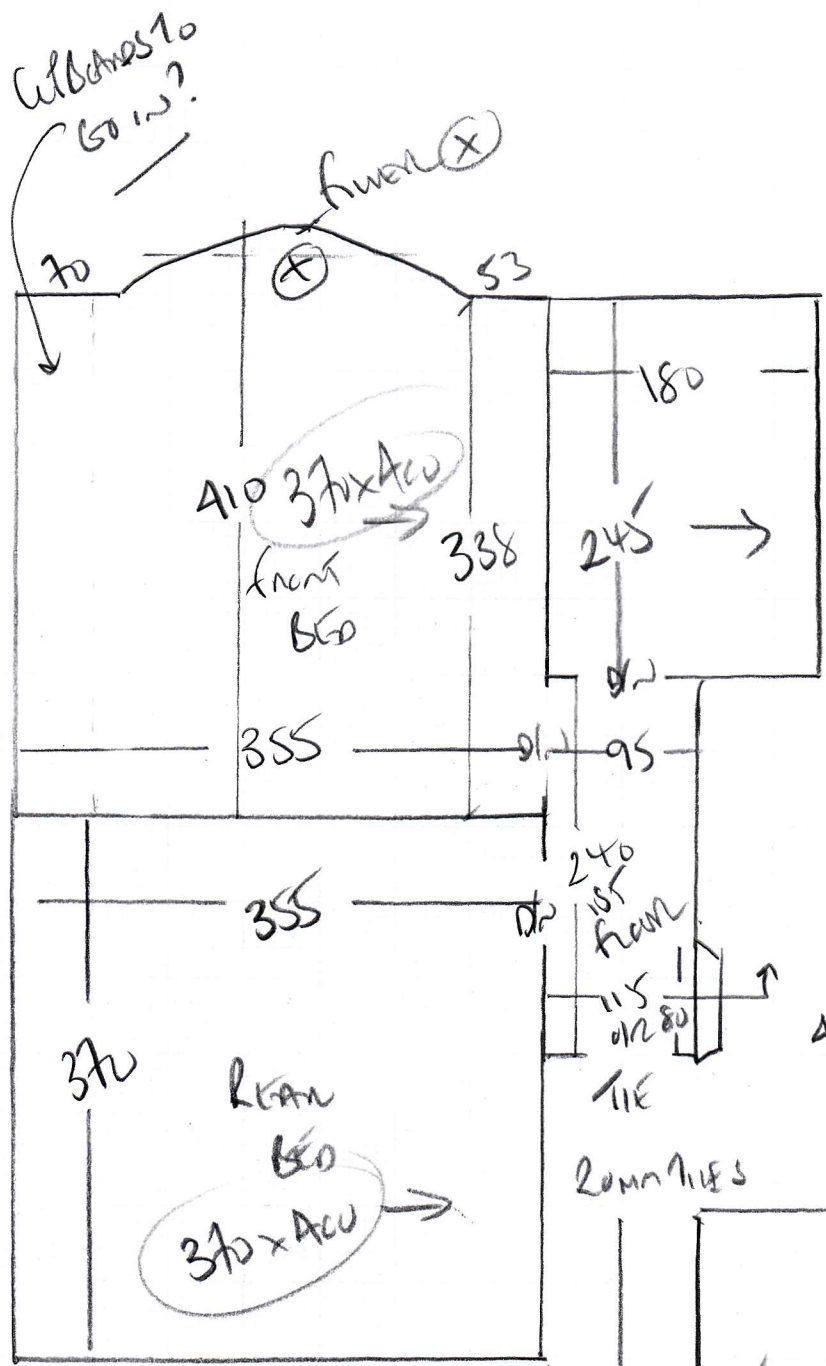

- TO HALL
- B/W 50 x 105
  - 81
  - 45 x 72
  - W3 65 x 69
  - W4 75 x 100
  - W1 63 x 82

(X) WASTE TO BIN  
 RAN IN?  
 FULL SEASONS  
 CLOSET 130  
 PLAN 445 x 400  
 FRONT BED 370 x 400  
 REAR BED 370 x 400  
 1185 x 400

4740m<sup>2</sup>

20mm TIES

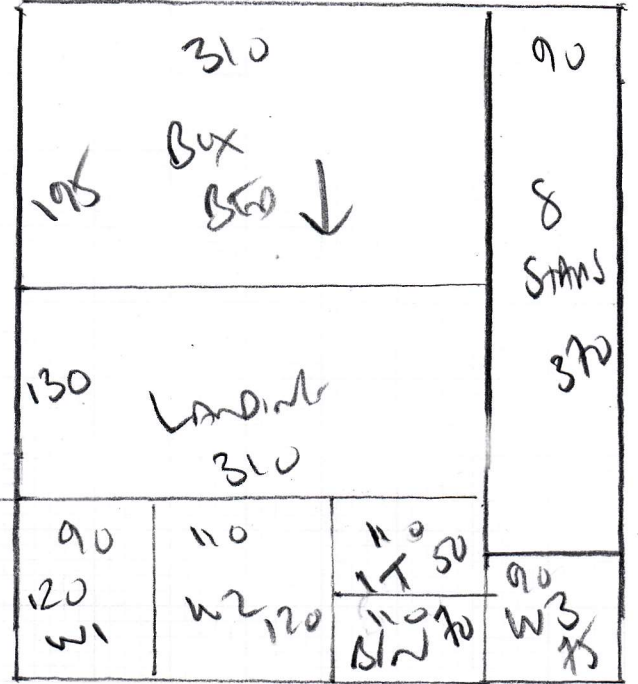

- 90
- 8
- STAIRS
- 370

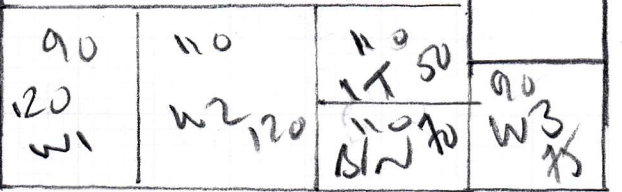

- 90
- W3
- 75

P29231

2nd call of 4

Notes for Measure

Estimator: Colin

Mr & Mrs J Odedsa, 307 Hounslow Road

Date of Measure: Wed, 4 Sep 19

At: 10 - 11am BOS

Site Address:  
307 Hounslow Road

Customer Address:  
307 Hounslow Road

HANWORTH TW13 5JQ

HANWORTH TW13 5JQ

CONTACT: Nita (M) + Janak

Mobile	Home	Office
07715-385210	N/P	020-8789-7300

Email:  
nita\_kesh88@hotmail.com

Areas to be done and Description of Measure

Strs/Lands & 3 beds for Four Seasons 'Clearance', col. 139 @ £24.00m<sup>2</sup> (Reduced from £43.00m<sup>2</sup>) - 4m wide only

NO BACK ON THIS HOUSE YET!!  
 EARLY DAYS!  
 FOUNDATIONS ONLY ON  
 GROUND FLOOR - ABOUT 30cm  
 DIRT AT BOTTOM OF BLORSE  
 CONCRETE YET TO BE POURED IN?

Instructions and Estimators comments

Quote Heavy Rubber for stairs only & 8mm PU Foam for 3 beds & landing + Option for 10mm Luxury PU

<b>Must Read!</b>	<b>Access via BOS: Manu</b>
-------------------	-----------------------------

Office Ref: P29231

Mr &amp; Mrs J Odessa, 307 Hounslow Road

Date of Measure Wed, 4 Sep 19

At 10 - 11am BOS

Floor:  Wood / Concrete / other \_\_\_\_\_  
*No Skirting Boards on MET!!*

S/edge:  Wood/Concrete/No pin/existing (if existing, allow \_\_\_ sticks to supplement where necessary)

Sticking Req'd: Yes  No Type: Fastset/Other

Underlay: Re-use Existing /  New required

Type: 42oz Felt / Fomalux /  PU Foam / *+ chairs* Luxury PU Foam / LowTog / Durafit

Doorbars:  Alloy / *+ chairs* Satin Ali / Polished Ali / Anod / Solid Brass / Chrome / Nisheen  
 Seam/Wood/T/Holds: colour \_\_\_\_\_

Door Clearance: OK /  Low (advise on quote)

Uplift:  No / Yes (if "Yes" - what type?) \_\_\_\_\_

Furniture:  No/Yes (if YES, please specify the following) - 1 man / 2 men (Fitter to get paid) £\_\_\_\_\_ total/per room

Parking Cost:  Free / £\_\_\_\_\_ per hour

Parking Restrictions: (type) / £ OUTSIDE

Congestion Zone:  No / Yes

Access:  Easy / Hard / 2 men req'd / 1st floor?

Runners: ~~Whipping~~ / Binding (if binding, specify type)

Tape size: ~~1 1/2"~~ / 2" / 3" / 5"

Style: ~~Top~~ taping / Side binding

Stairrods: Type \_\_\_\_\_ Nr \_\_\_\_\_ Size \_\_\_\_\_

*NO floors in MET on Ground floor*

**Must Read: Access via BOS: Manu**