

P 29243  
Dixon  
12A PAULINE HOUSE  
PAULINE SQUARE  
SW3 5DU

## CAULERS

SEALANT MUST 'A2' or '50'

Colour to confirm

Ben 1 320 x 500

Similar Ben 335 x 500

655 x 500

3275m<sup>2</sup>

Ben 2 320 x AW

1280m<sup>2</sup>

TOTAL 4555m<sup>2</sup>

## Lvl 1

MARBLE DRYSACK

Colour / Design to confirm

BATH ROOM (305m<sup>2</sup> NET)

TILES - 1 Box @ 3.47m<sup>2</sup> = 3.47m<sup>2</sup>

x Ann x 915m FRAME STRIPS (1 PACE 30)

HALLWAY (190m<sup>2</sup> NET)

WCO - 2 Boxes @ 3.62m<sup>2</sup> 7.24m<sup>2</sup>

P202AB  
 Dixon  
 12A PAULANS HOUSE  
 PAULANS SALVAGE  
 SW350

CLIPBOARD  
 NEW  
 BUILD 4/15

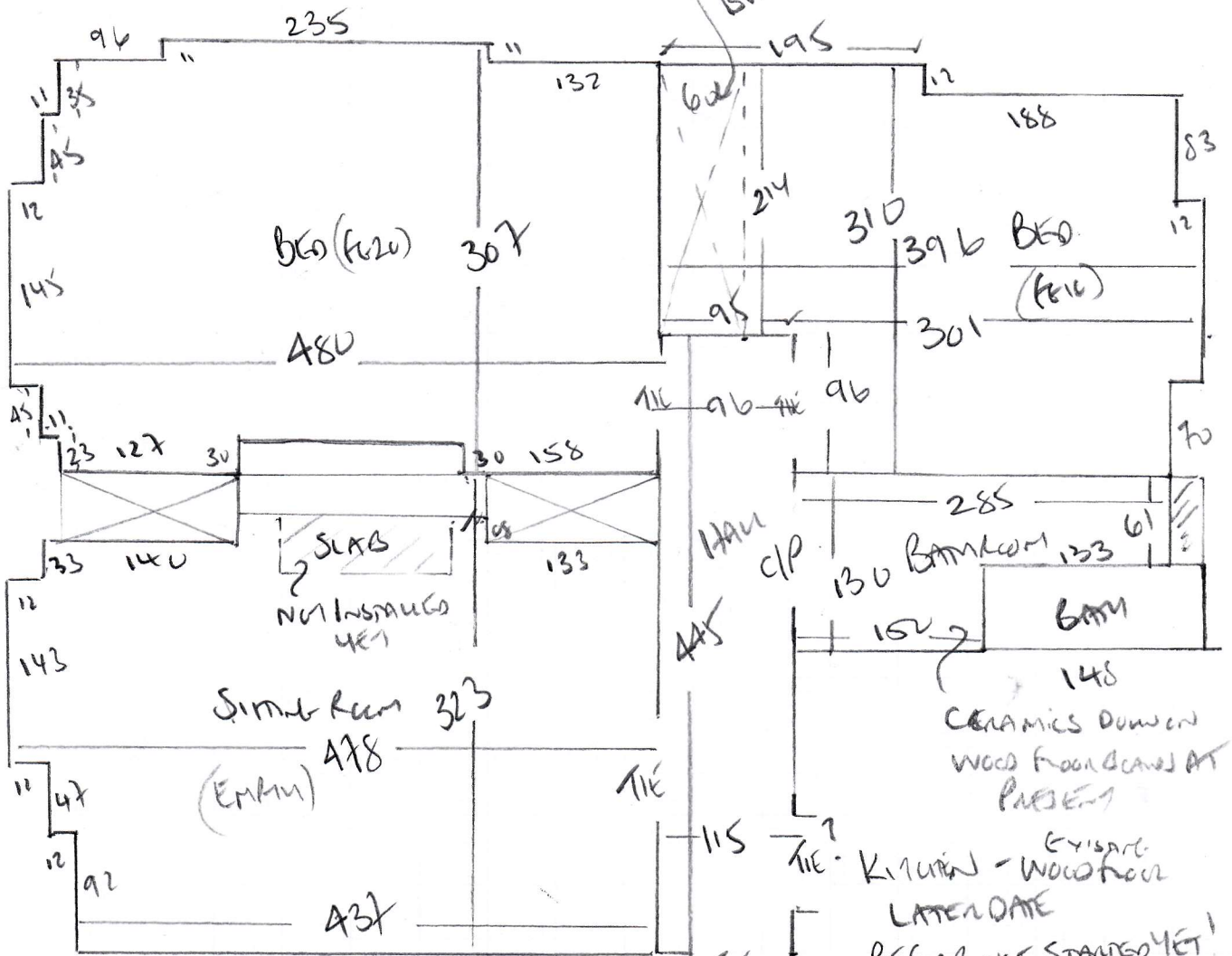

TO COMMON PARTS  
 CAVET

Ms Fiona Dixon, Flat 12a Paultons House

Date of Measure: Sat, 14 Sep 19

At: 9am

Site Address:

Flat 12a Paultons House  
Paultons Square

LONDON SW3 5DU

CONTACT: As customer details

Mobile	Home	Office
07946-439873		

Customer Address:

Flat 12a Paultons House  
Paultons Square  
LONDON

SW3 5DU

Email:  
fcmdixon@gmail.com

Areas to be done and Description of Measure

Sitting Rm + 2 Beds for Sloane Twist 42oz or 50oz. Hall, Kitchen & Bath for Moduleo LVT (Dryback) - Cust. to confirm designs\*

HAS SAMPLES FROM ELSEWHERE - <sup>BRICKWORKS</sup> DIMENSIONS PLAN  
 COULD PERFORM LVT + MINT CUST  
 SEND OUR EQUIVALENT PLEASE  
 (EXPLAINED BRM MEMBER ETC)

Instructions and Estimators comments

\*Will most likely be Woodplank to the hall & Stone effect with stripping to the Kitchen & Bath

KITCHEN NOT READY YET  
 FINA ADVISED COLIN NOT  
 TO MEASURE KITCHEN -  
 WILL DO AT LATER DATE!

Must Read!

\*Cust. has Moduleo brochure

Office Ref: P29243

Ms Fiona Dixon, Flat 12a Paultons House

Date of Measure Sat, 14 Sep 19

At 9am

Floor:  Wood / Concrete / other \_\_\_\_\_  
 S/edge:  Wood/Concrete/No pin/existing (if existing, allow \_\_\_ sticks to supplement where necessary)  
 Sticking Req'd: Yes  No Type: Fastset/Other  
 Underlay: Re-use Existing /  New required  
 Type: 42oz Felt / Fomalux / PU Foam /  Luxury PU Foam / LowTog / Durafit  
 Doorbars:  Alloy / Satin Ali / Polished Ali / Anod / Solid Brass / Chrome / Nisheen? Seam/Wood/T/Holds: colour \_\_\_\_\_ *True Lip to Kitchen!*  
 Door Clearance: OK /  Low (advise on quote)  
 Uplift:  No / Yes (if "Yes" - what type?) \_\_\_\_\_  
 Furniture: No/ Yes (if YES, please specify the following) - 1 man / 2 men (Fitter to get paid) £ 1 total/per room  
 Parking Cost: Free / £ \_\_\_\_\_ per hour  
 Parking Restrictions: (type) / £ pay by hour  
 Congestion Zone:  No / Yes  
 Access:  Easy / Hard / 2 men req'd / Ground floor?  
 Runners:  Whipping / Binding (if binding, specify type)  
 Tape size: 1½"  2" / 3" / 5"  
 Style:  Top taping / Side binding  
 Stairrods: Type  \_\_\_\_\_ Nr \_\_\_\_\_ Size \_\_\_\_\_

*LEAVE CARPET LARK IN PARLORS LARGEST 20'S PHASE 1.*

**Must Read: \*Cust. has Moduleo brochure**