

P29245
Bloomfield
13 BANGALORE ST
SWIS 100

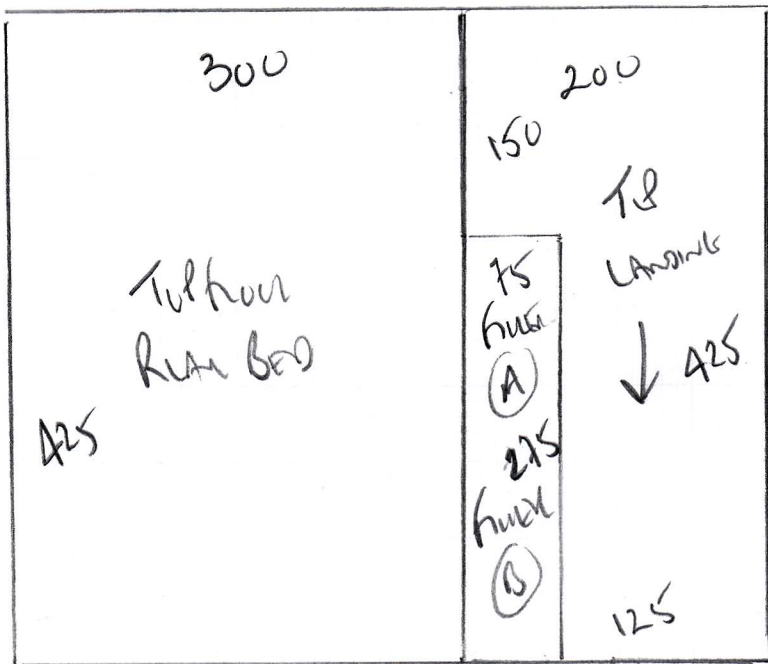

Top floor 2 bedrooms
x 10 floor Landing

Water Tap in
Cover Tap, 922

Rear 425 x 500
Front Bed 375 x 500
800 x 800

40m²

P29245
 Bloomfield
 13 BANCA LANE S1
 SWIS 10D

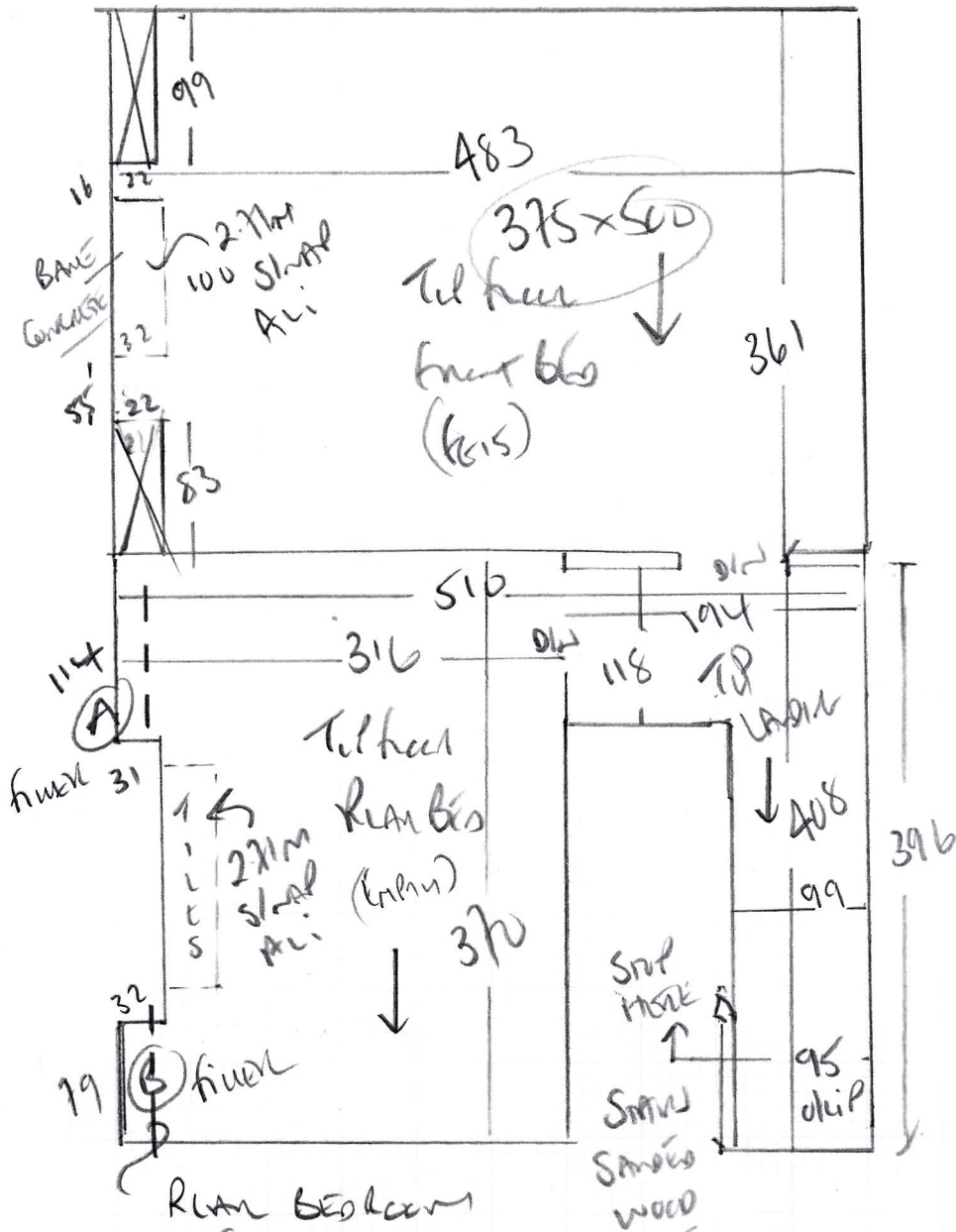

REAR BED ROOM
 WOODEN BEAMS NO UP/LIFT
 NO HANDS AND DOWN

FRONT BED + LAMP

TRUST LINE ON CAUMS RUBBER (CUSTOMER TO UP/LIFT + DISPOSE)

3mm HANDS AND DOWN IN BED AREAS

P29245

2nd call of 3

Notes for Measure

Estimator: Colin

Mr & Mrs Jonathan & Lucy Bloomfield, 13 Bangalore Street

Date of Measure: Sat, 14 Sep 19

At: 10 - 10.30am

Site Address:
13 Bangalore Street

Customer Address:
13 Bangalore Street

LONDON SW15 1QD

LONDON SW15 1QD

CONTACT: As customer details

Mobile	Home	Office
07585-300421		

Email:
jmb1@equinor.com

Areas to be done and Description of Measure

Top Landing & 2 beds for carpet to select Q1) Alboran ALB-020 Q2) Nepal-Jaipur JAI-922 Q3) Dakota DAK-S64

X ✓ 2)

Instructions and Estimators comments

Quote 8mm PU + Anod Bars Options for 10mm Lux PU + Solid Brass bars

Ali

Must Read!

Cust. will be home

Office Ref: P29245

Mr & Mrs Jonathan & Lucy Bloomfield, 13 Bangalore Street

Date of Measure Sat, 14 Sep 19

At 10 - 10.30am

Floor: Wood / Concrete / other W / Scrape in front bed + landing

S/edge: Wood/Concrete/No pin/existing (if existing, allow D sticks to supplement where necessary)

Sticking Req'd: Yes/No Type: Fastset/Other

Underlay: Re-use Existing / New required

Type: 42oz Felt / Fomalux / PU Foam / Luxury PU Foam / LowTog / Durafit

Doorbars: Alloy / Satin Ali / Polished Ali / Anod / Solid Brass / Chrome / Nisheen Seam/Wood/T/Holds: colour _____

Door Clearance: OK / Low (advise on quote)

Uplift: No / Yes (if "Yes" - what type?) front bed + landing

Furniture: No/Yes (if YES, please specify the following) - 1 man / 2 men (Fitter to get paid) £ 10 total/per room

Parking Cost: Free / £ 2.90 per hour

Parking Restrictions: (type) / £ Rink 60

Congestion Zone: No / Yes

Access: Easy / Hard / 2 men req'd / 1st floor?

Runners: X Whipping / Binding (if binding, specify type)

Tape size: 1 1/2" / 2" / 3" / 5"

Style: X Top taping / Side binding

Stairrods: Type X _____ Nr _____ Size _____

Must Read: Cust. will be home