

P29268  
 Project 3D  
 2nd floor  
 18th March 51  
 SW3 SAN

Stairs + Landings

DULSAJ  
 CORNER DUL-D105

PLAN 930 x 500

46.50m<sup>2</sup>

All STAIRS TO CM TAKEN RUNNERS

WINDOWS TEMPLATE ON SITE

CLOSE CORNER 3 CURVED LANDINGS? CANT BE TAKEN!!

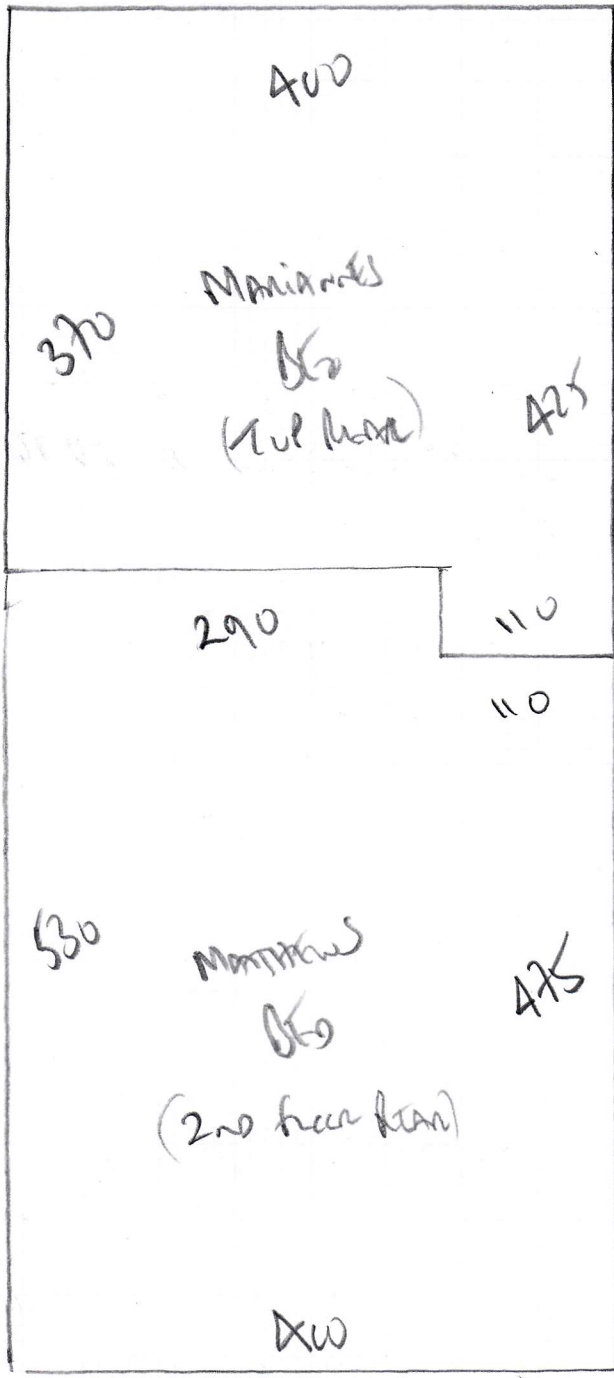

P29268  
Project 3D

5 bedrooms

SHARUKU  
Colour SHI-03

Room 1 900 x 400  
MICHAELAS BED 420 x 400  
1320 x 400

52.80m<sup>2</sup>

Room 2 950 x 500  
47.50m<sup>2</sup>

TOTAL 100.30m<sup>2</sup>

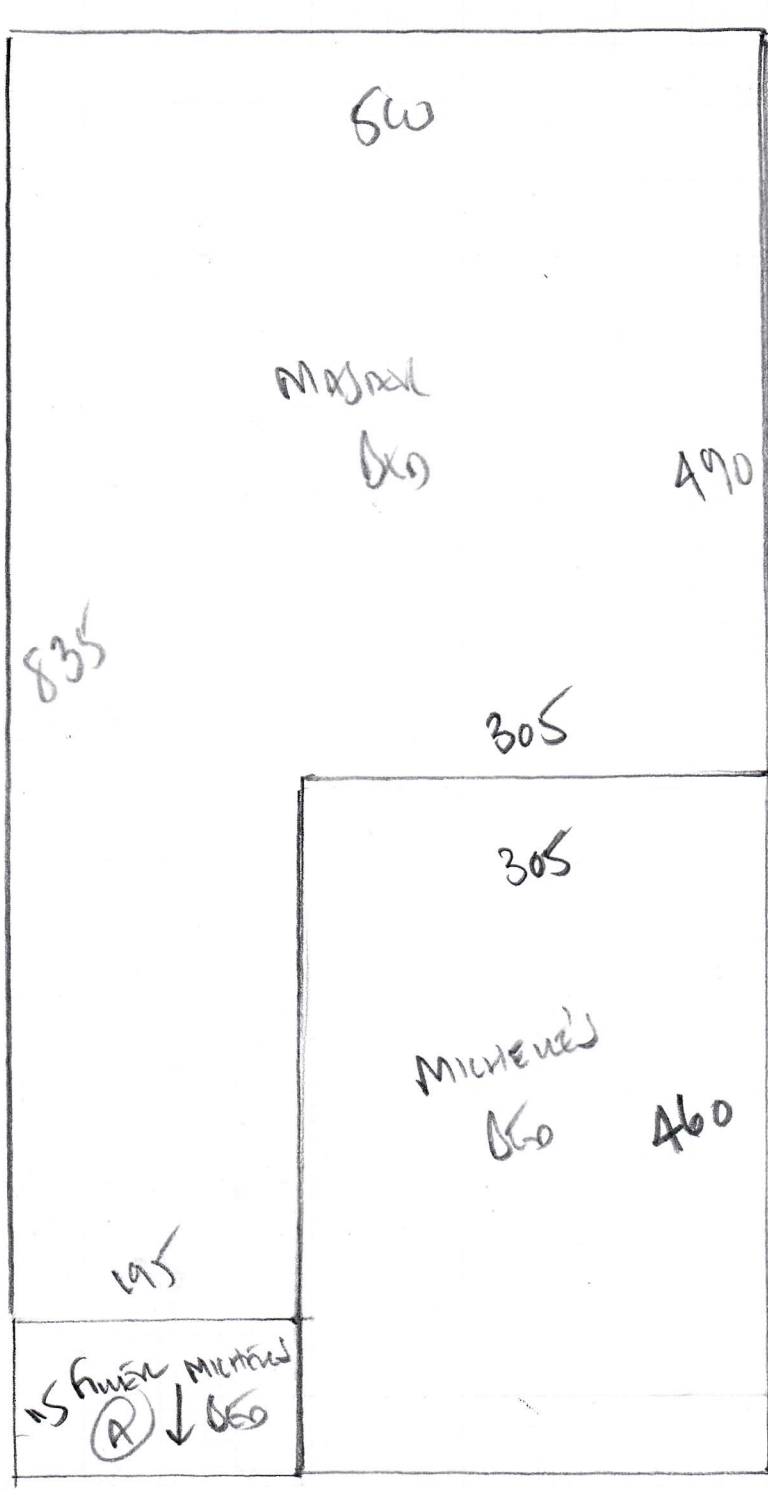

P29268  
PROJECT 30

SHRUKA  
SHI-C3

950

P29268  
 PROJECT 3D  
 2000 HERWILA MEWS  
 18 DRAWINGS IN  
 SW & SAN

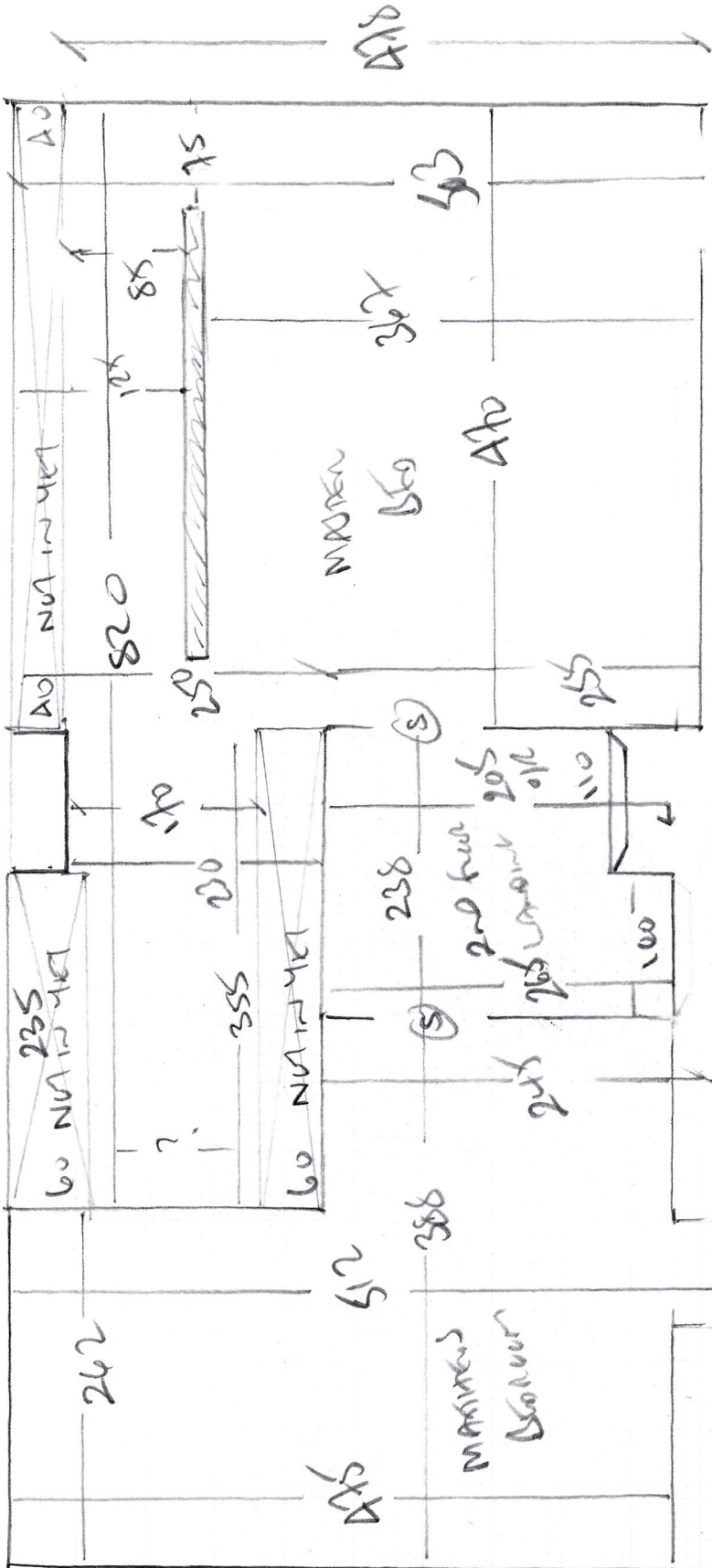

RIVEN

15 x 92

97

45 x 92

W5 65 x 92

W6 65 x 92

CLOSE GARAGE

TO 1ST floor (WOOD floor)

77

45 x 92

W8 65 x 95

WX 65 x 95



475

MADREN  
B50

11E

262

388

238

205

110

100

238

205

110

100

85

75

40

40

40

40

40

40

40

40

40

40

40

40



151 from 10 Ground from

WHOLE of 151 from is Blank Land in  
WOOD (ENGINEERED)

P29268  
PROJECT 3D  
200 CHELSEA MANS  
18 DANVERS STREET  
SWISSAN

RIVER  
15 x 92  
77  
45 x 92  
W9 65 x 92  
W10 65 x 92

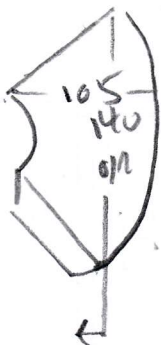

CURVED LANDINGS  
!! CANNOT BE TARED !! (CLOSE COVER)  
ADVISED ON SITE

W11 65 x 92  
W12 65 x 92  
67  
45 x 92  
D12 45 x 1.65 (1.10 TO CURVE)

**P29268**

1st call of 2

**Notes for Measure**

Estimator: Colin

**Project 3D (Daniela Leyenaar), 2 Old Chelsea Mews**

Date of Measure: Thu, 26 Sep 19

At: BOS

**Site Address:**

2 Old Chelsea Mews  
18 Danvers Street

LONDON SW3 5AN

CONTACT: Daniela Leyenaar

Mobile	Home	Office
07739-579213		020-8704-5304

**Customer Address:**

14 Falmouth Walk

LONDON SW15 5DY

Email: daniela.leyenaar@project3-d.co.uk

**Areas to be done and Description of Measure**

3 Top Floor Beds, Master Bed & Dress Rm, Matthew's Bed (opposite Master) for Shiruku SHI-03. S&L for Durham DUR-D105.

*Durham*

**Instructions and Estimators comments**

Runners on ALL Stairs (C42 Pebble tape) Beds:10mm PU. S&L:Luxifelt. Polished/Satin Chrome bars.

**Must Read!**

**(Previously P25482) Access via BOS - prop had fire**

**Office Ref: P29268**

Project 3D (Daniela Leyenaar), 2 Old Chelsea Mews

Date of Measure Thu, 26 Sep 19

At BOS

**Floor:** Wood / Concrete / other \_\_\_\_\_

**S/edge:**  Wood/ Concrete/ No pin/existing (if existing, allow \_\_\_ sticks to supplement where necessary) *Required to be laid*

**Sticking Req'd:** Yes/ No Type: Fastset/Other

**Underlay:** Re-use Existing /  New required

**Type:** 42oz Felt / Fomalux / PU Foam /  Luxury PU Foam /  LowTog / Durafit. *on bottom? colour red*

**Doorbars:** Alloy / Satin Ali / Polished Ali / Anod / Solid Brass / Chrome / Nisheen  
Seam/Wood/T/Holds: colour *NO bars* *Star Decking*

**Door Clearance:** OK / Low ( advise on quote) *Be into upstand in*

**Uplift:**  No / Yes (if "Yes" - what type?) \_\_\_\_\_ *barriers*

**Furniture:**  No/Yes (if YES, please specify the following) - 1 man / 2 men (Fitter to get paid) £\_\_\_\_\_ total/per room *MADE BEDS IN WITEN FITTED*

**Parking Cost:** Free / £\_\_\_\_\_ per hour

**Parking Restrictions:** (type) / £ *IN FIRE CANT.*

**Congestion Zone:**  No / Yes

**Access:** Easy / Hard / 2 men req'd / *BT 2nd 3rd* floor?

**Runners:** Whipping /  Binding (if binding, specify type)

**Tape size:** 1½" / 2" / 3" /  5" *General Ladders will be a problem with TAPE / G. old*

**Style:**  Top taping / Side binding

**Stairrods:** Type \_\_\_\_\_ Nr \_\_\_\_\_ Size \_\_\_\_\_

Must Read: (Previously P25482) Access via BOS - prop had fire