

Job No: P29282  
 Name: HOOKS  
 Addr: 39A Tansley Hill  
 SW18 1BE  
 Tel:  
 Sheet: of:

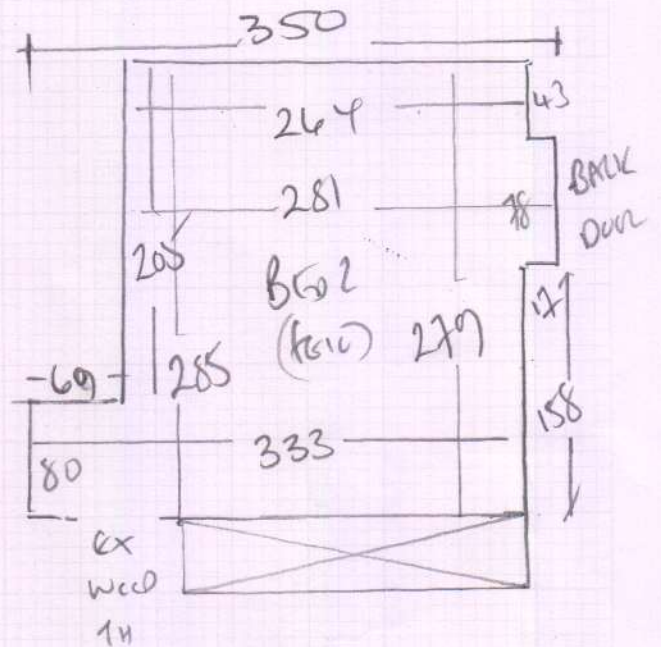
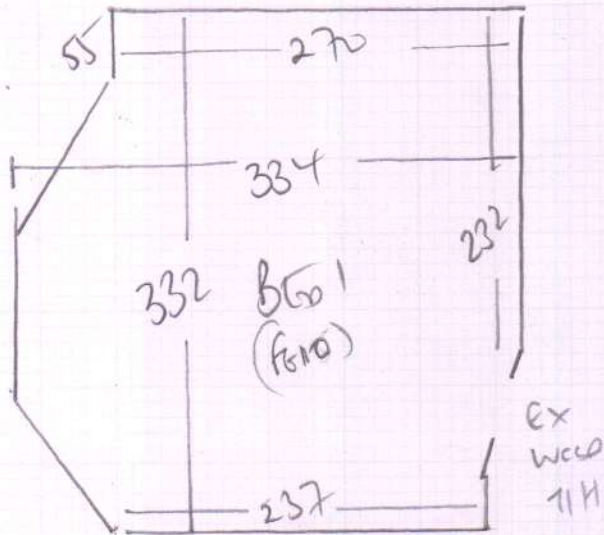

CANAL TO STREET

XANADU

BEO 1 345 x 400

BEO 2 300 x 400

645 x 400 (25.80m<sup>2</sup>)

P29282

2nd call of 3

Notes for Measure

Estimator: Colin

Ms Amanda Hodgson, 39a Tonsley Hill

Date of Measure: Mon, 30 Sep 19

At: KEYS 10-10:30

Site Address:  
39a Tonsley Hill

Customer Address:

3 Begbroke Manor

SKENTHILL ROAD KIDLINGTON  
OXFORD OX5 1SH

LONDON SW18 1BE

CONTACT: As customer details

Mobile	Home	Office
07375-538775	N/P	N/P

Email:  
amandajhodgson@gmail.com

**Areas to be done and Description of Measure**

RENTAL: 2 Beds for carpet to select. Existing likely wool, find close match + synthetic option & SEND CUTTINGS.

X  
 SIXENY TWIST FELT BACKED LAMINATED FELT  
 CARPET MOW ARE IN FELT U/LAY  
 EXISTING CARPET IS SIMILAR TO SCOTIA?

**Instructions and Estimators comments**

Quote appropriate u'lay & doorbars. TENANTED PROPERTY - Check furniture.

**Must Read!**

**Key from Cound & Co, 348 Old York Road, SW18 1SS**

**Office Ref: P29282**

Ms Amanda Hodgson, 39a Tonsley Hill

Date of Measure Mon, 30 Sep 19

At KEYS 10-10:30

Floor:  Wood / Concrete / other W/Sawn Plank

S/edge:  Wood/Concrete/No pin/existing (if existing, allow 2 sticks to supplement where necessary)

Sticking Req'd: Yes/ No Type: Fastset/Other

Underlay: Re-use Existing /  New required

Type: 42oz Felt / Fomalux /  PU Foam / Luxury PU Foam / LowTog / Durafit

Doorbars: Alloy / Satin Ali / Polished Ali / Anod / Solid Brass / Chrome / Nisheen Seam/Wood/ Hold: colour EXISTING

Door Clearance:  OK / Low (advise on quote)

Uplift: No /  Yes (if "Yes" - what type?) SYNTHETIC ON FEET UPLIFT  
MATS IN UPLIFT

Furniture: No/ Yes (if YES, please specify the following) - 1 man / 2 men (Fitter to get paid) £ 10 total/per room

Parking Cost: Free / £ 2.90 per hour

Parking Restrictions: (type) / £ RMG 60

Congestion Zone:  No / Yes

Access:  Easy / Hard / 2 men req'd / Good floor?

Runners:  Whipping / Binding (if binding, specify type)

Tape size:  1½" / 2" / 3" / 5"

Style:  Top taping / Side binding

Stairrods: Type  \_\_\_\_\_ Nr \_\_\_\_\_ Size \_\_\_\_\_

**Must Read: Key from Cound & Co, 348 Old York Road, SW18 1SS**

Office Ref: P29282