

Job No: P29293  
 Name: HAMES  
 Address: Common Hall  
 Dryburgh Court  
 Dryburgh Road  
 SW15 1BN

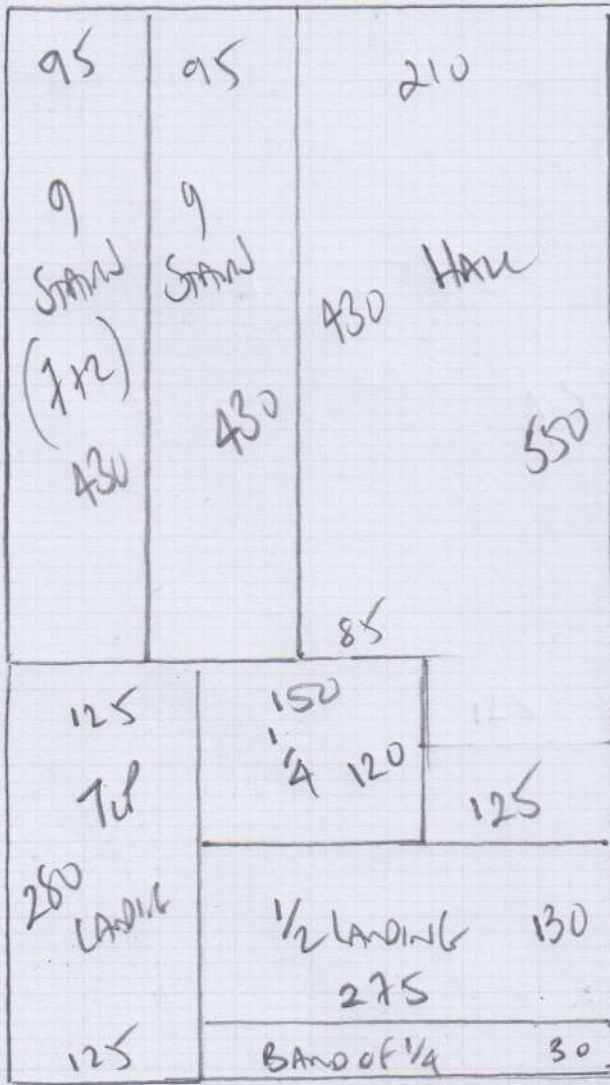

710

COMMON HALL STAIR LANDING

HAWTHORN II

Colour \_\_\_\_\_

710 x 400

28.40m<sup>2</sup>

mrcarpets  
 Job No: P29293  
 Name: HAYES  
 Address: COMMON FANTS  
 DRYBURN COURT  
 DRYBURN RD  
 Sheet: of SMS (BN)

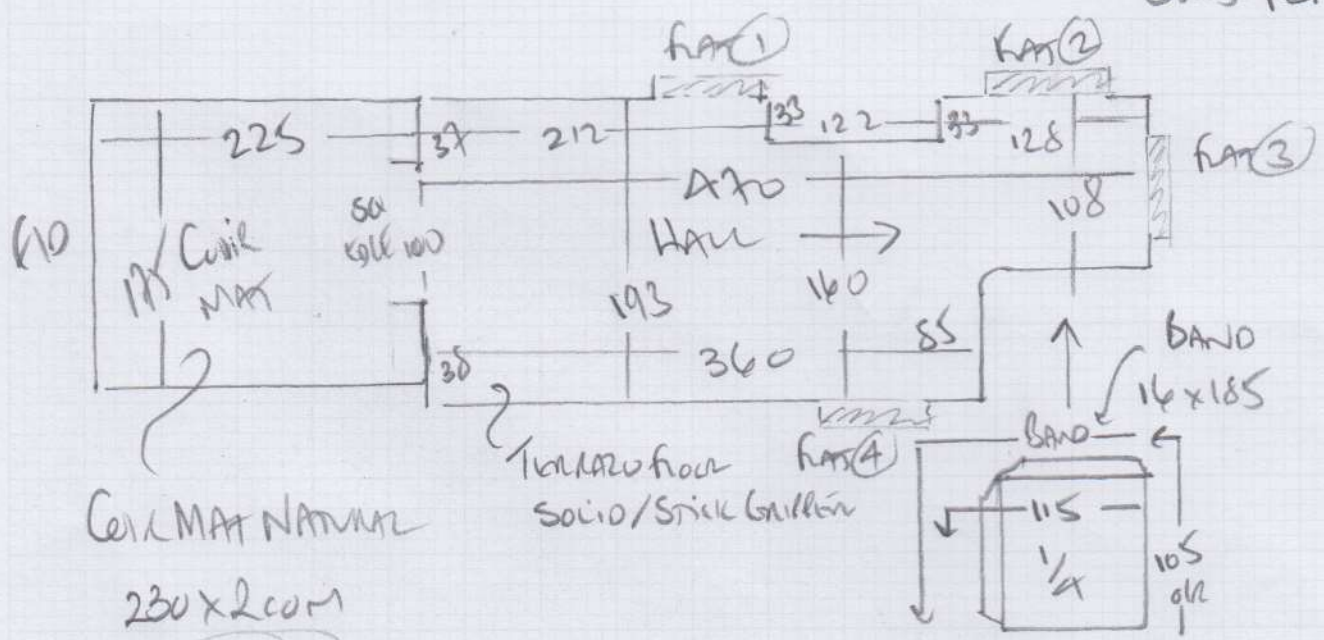

CORK MAT NATURAL  
 230 x 200 cm  
 160m<sup>2</sup>

STAIRS + LANDINGS - WOOD FLOOR GRABES  
 HALLWAY + LOBBY - TERRAZO floor  
 STICK STICKLE

WHAT U/DONE TILES CARPET  
 FLOOR ON FLOOR RUBBER U/LA1  
 ANCO GRABES? options!

930-1030AM PERMITS ONLY  
 1290 for 1 hour parking 930-1030AM

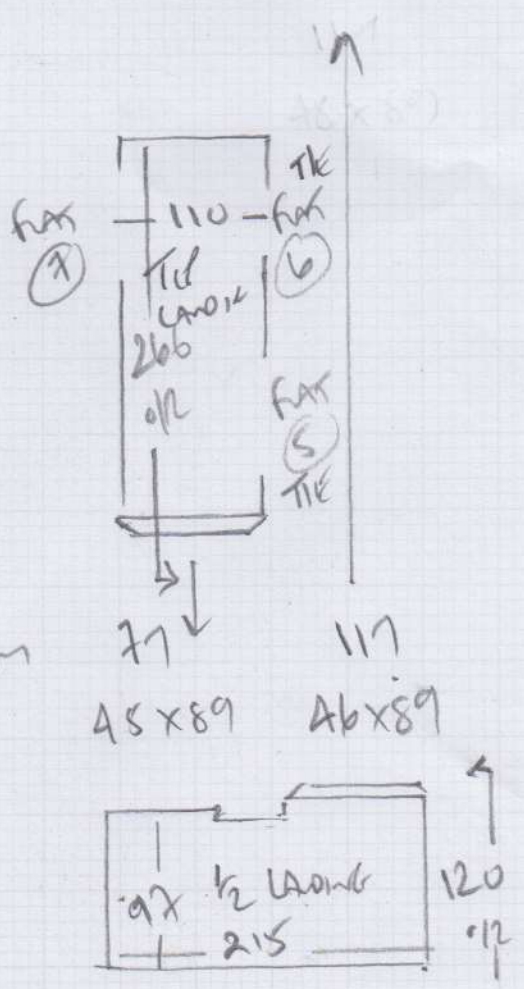

**P29293**

2nd call of 3

**Notes for Measure**

Estimator: Colin

Mrs Marigold Hayes, Dryburgh Court

Date of Measure: Fri, 11 Oct 19

At: 10-11

**Site Address:**Dryburgh Court  
1 Dryburgh Road

LONDON

SW15 1BN

**Customer Address:**Flat 2, Dryburgh Court  
1 Dryburgh Road  
LONDON

SW15 1BN

**CONTACT: As customer details**

Mobile	Home	Office
07766-824097	N/P	N/P

**Email:**  
marigoldhayes@hotmail.com**Areas to be done and Description of Measure**Common Parts for:- [1]Hawthorn II - Col.TBC @ £17.65m<sup>2</sup>-15% [2]Milestone - Col.TBC @ £20.00m<sup>2</sup>-15% Coir to lobby as per ex**Instructions and Estimators comments**

PU Foam + HD Rubber (low tog) option. Marlows quoted Hawthorn II, 9mm Foam &amp; coir @ £1,485.00 incVAT

**Must Read!****Customer will be home (Flat 2)****Office Ref: P29293**

Mrs Marigold Hayes, Dryburgh Court

Date of Measure Fri, 11 Oct 19

At 10-11

Floor:  Wood / Concrete / other \_\_\_\_\_

S/edge:  Wood/Concrete/No pin/existing (if existing, allow 5 sticks to supplement where necessary)

Sticking Req'd: Yes/ No Type: Fastset/Other

Underlay: Re-use Existing /  New required

Type: 42oz Felt / Fomalux /  PU Foam <sup>+ other S</sup> / Luxury PU Foam /  LowTog / Durafit <sup>TIER 2</sup>

Doorbars: Alloy / Satin Ali / Polished Ali / Anod / Solid Brass / Chrome / Nisheen  
Seam/Wood  T/Holds: colour ~~EXISTING~~ <sup>SQUARE EDGE ANOD ALI</sup>

Door Clearance:  OK / Low (advise on quote)

Uplift: No /  Yes (if "Yes" - what type?) <sup>ASSUMPTIONS ON AD FURTHER DISCUSS</sup>

Furniture:  No/Yes (if YES, please specify the following) - 1 man / 2 men (Fitter to get paid) £ \_\_\_\_\_ total/per room

Parking Cost: Free /  £ 290 per hour <sup>1 Hour</sup>

Parking Restrictions: (type) / £ 930-1030 <sup>PER HOUR ONLY</sup>

Congestion Zone:  No / Yes

Access:  Easy / Hard / 2 men req'd / END-1ST floor?

Runners:  Whipping / Binding (if binding, specify type)

Tape size:  1 1/2" / 2" / 3" / 5"

Style:  Top taping / Side binding

Stairrods: Type \_\_\_\_\_ Nr \_\_\_\_\_ Size \_\_\_\_\_

Must Read: Customer will be home (Flat 2)

Office Ref: P29293