

P29312
 FOSTER
 15 SWANAGE RD
 SW18 2DZ

A Bedrooms. STAIR
STAIRS + LANDINGS
EXCLUDING 1ST FLOOR

NANDA LOU 'BRIAN'
 COURT TOWER

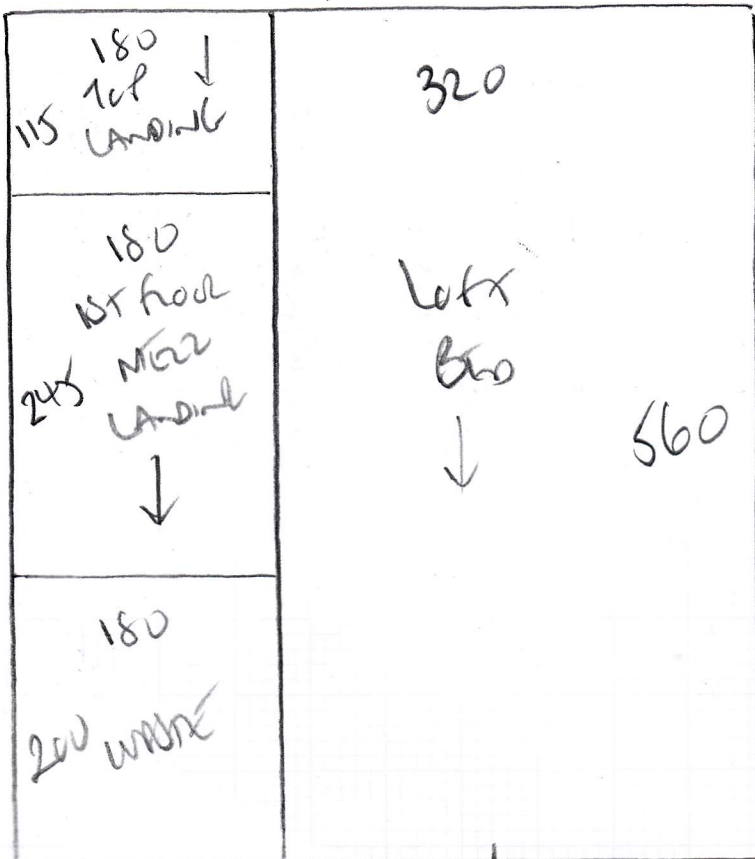

PLAN 1 685 x 500
 PLAN 2 560 x 500
 PLAN 3 390 x 500
 MASTER BED 480 x 500

21.15 x 500

105.75 m²

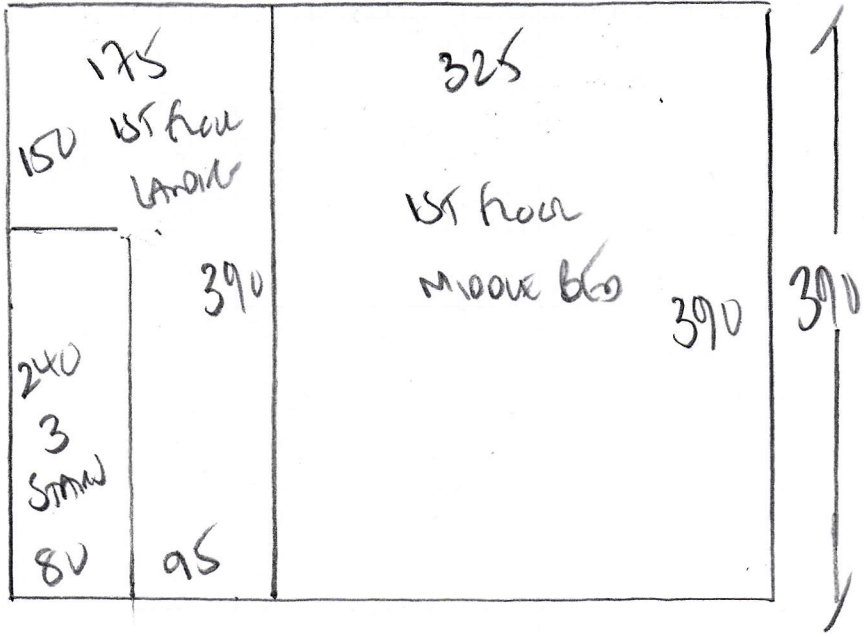

P29312
 FOSTER
 15 SWANALE ROAD
 SW18 2DZ

P29312
 FOSTER
 15 SWANAGE ROAD
 SW18 2DZ

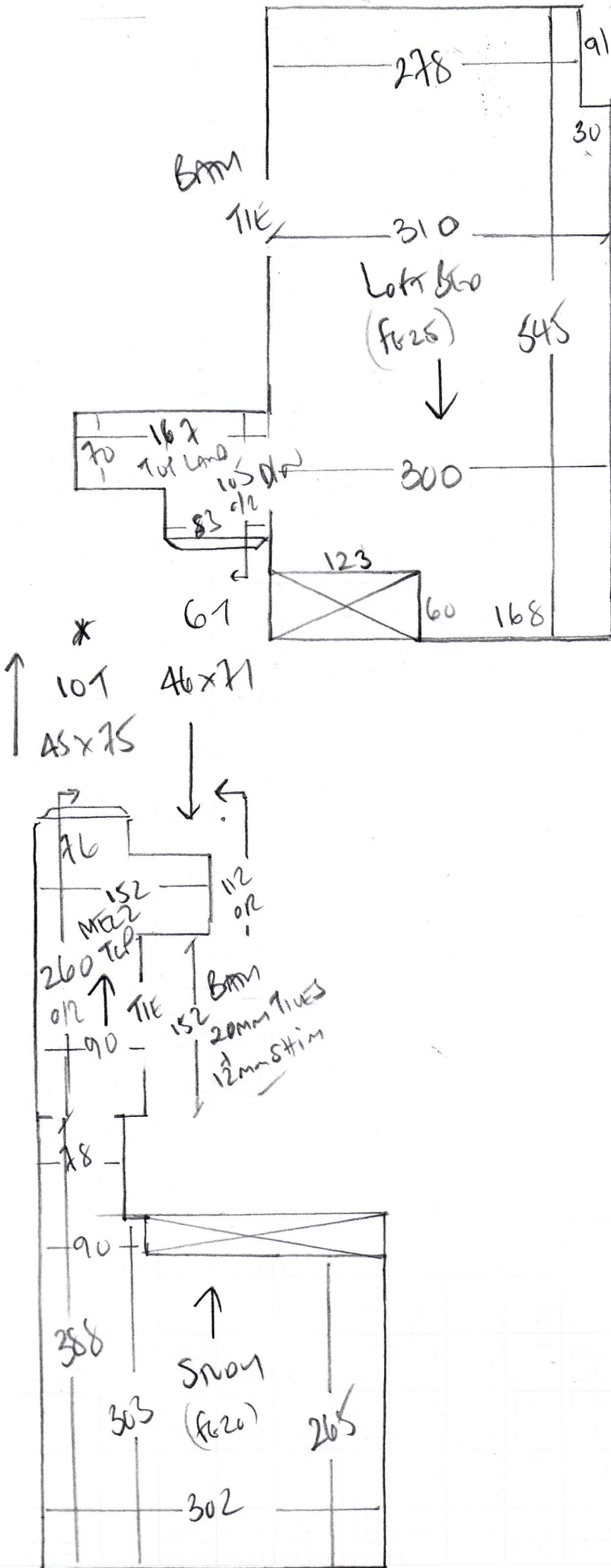

P29312

2nd call of 2

Notes for Measure

Estimator: Colin

Mrs Antonella Foster, 15 Swanage Road

Date of Measure: Mon, 28 Oct 19

At: 9.30am (Not B4)

School Run

Site Address:
15 Swanage Road

Customer Address:
15 Swanage Road

LONDON SW18 2DZ

LONDON SW18 2DZ

CONTACT:

Mobile	Home	Office
07910-562206		

Email:
briccafoster@gmail.com

Areas to be done and Description of Measure

5 Beds, stairs & landings, Excluding 1st flight (existing runner to remain on this flight) Quote appropriate U/Lay bars etc

Instructions and Estimators comments

Q1) Westex Natural Loop-Briar, col. Tallow Q2) Fibre Wool ~~Arcadian~~, col. Kew (ribbed design)

Must Read!

Cust. back from school run at 9.30am

Office Ref: P29312

Mrs Antonella Foster, 15 Swanage Road

Date of Measure Mon, 28 Oct 19

At 9.30am (Not B4)

Floor: Wood / Concrete / other _____

S/edge: Wood/Concrete/No pin/existing (if existing, allow ___ sticks to supplement where necessary)

Sticking Req'd: Yes/ No Type: Fastset/Other

Underlay: Re-use Existing / New required

Type: 42oz Felt / Fomalux / PU Foam / Luxury PU Foam / LowTog / Durafit

Doorbars: Alloy / Satin Ali / Polished Ali / Anod / Solid Brass / Chrome / Nisheen Seam/Wood/T/Holds: colour _____

Door Clearance: OK / Low (advise on quote)

Uplift: No / Yes (if "Yes" - what type?) _____

Furniture: No/Yes (if YES, please specify the following) - 1 man / 2 men (Fitter to get paid) £ 90 total/~~per room~~

Parking Cost: Free / £ _____ per hour

Parking Restrictions: (type) / £ 10.30-11.30 PERMITS ONLY - SEE CUSTOMER TO TELEPHONE REG NO TO PARKING COMPANY

Congestion Zone: No / Yes

Access: Easy / Hard / 2 men req'd / 1st FLOOR floor?

Runners: Whipping / Binding (if binding, specify type)

Tape size: 1 1/2" / 2" / 3" / 5"

Style: Top taping / Side binding

Stairrods: Type f _____ Nr _____ Size _____

Must Read: Cust. back from school run at 9.30am