

Job No: P29315
 Name: LUIS
 Address: 10 CLARENCE DRIVE
 SWIS IAA
 Tel:
 Sheet: of

1st floor

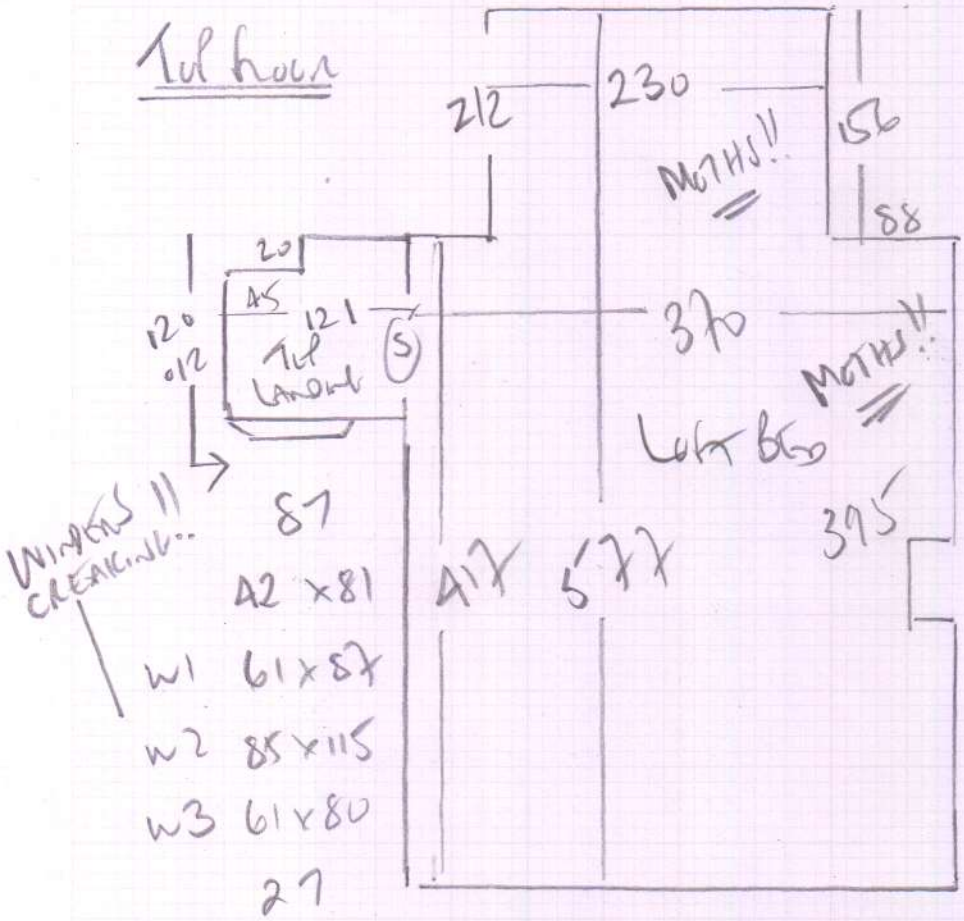

W1 61 x 87
 W2 85 x 115
 W3 61 x 80
 27
 42 x 81
 S/W 45 x 125
 * 10 1st floor

Ground floor

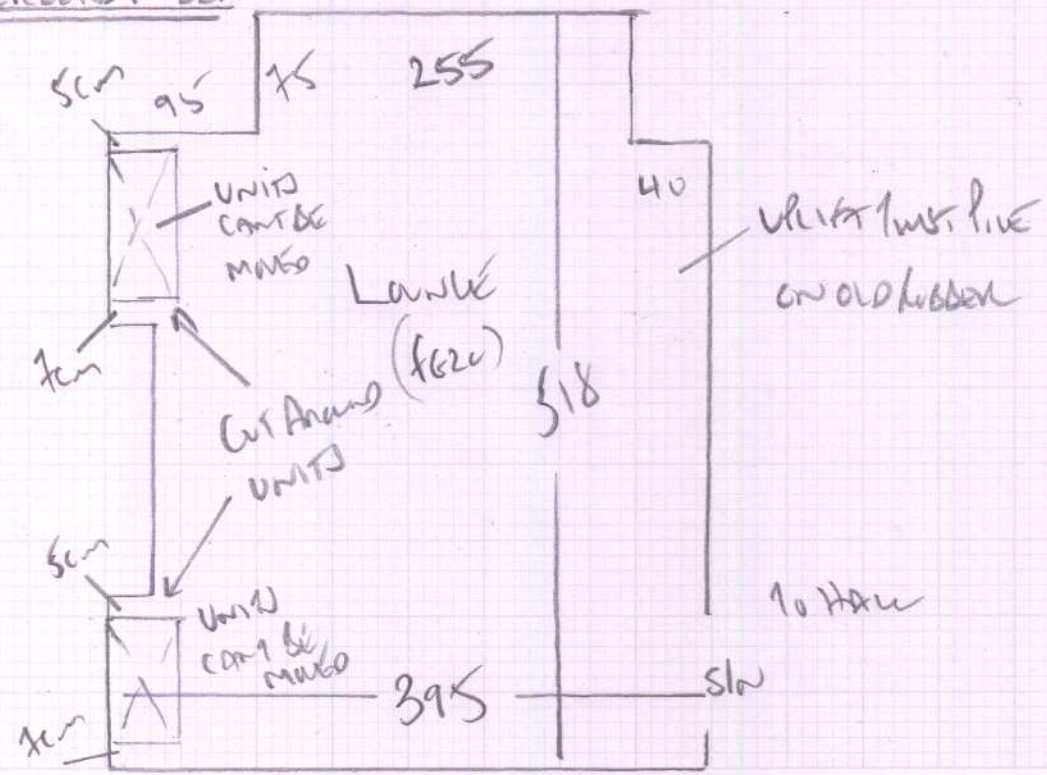

Job No: P29315
 Name: LYUS
 Address: 10 CLARENDON DRIVE
 SWIS IAA

Tel: _____
 Sheet: _____ of _____

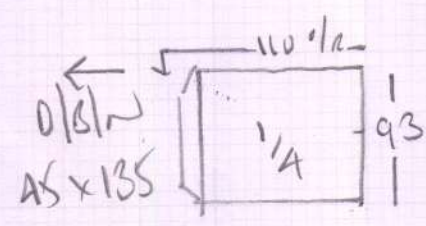
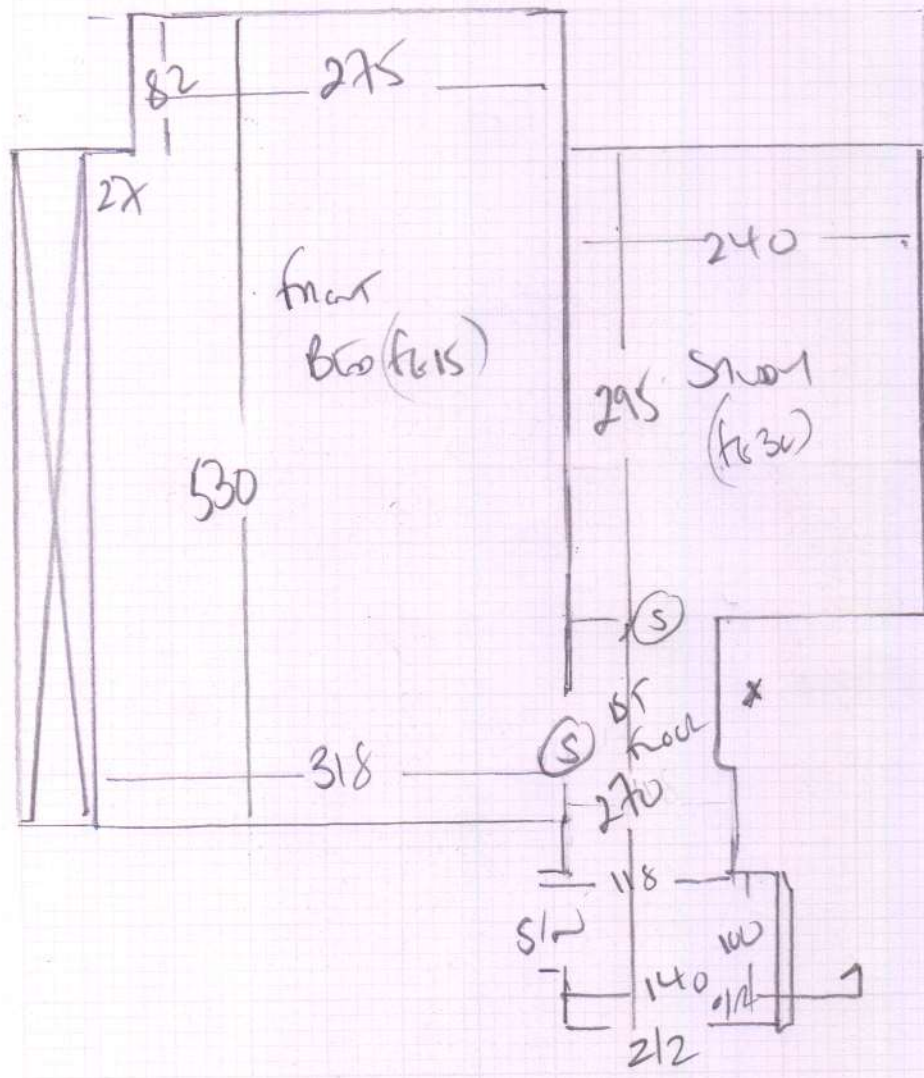

- ↑
- 77
- 43 x 85
- w6 70 x 82
- w5 75 x 120
- w4 68 x 99

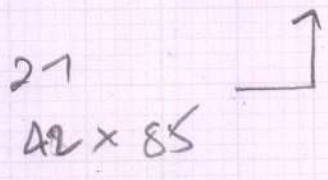

P29315
 LYUS
 10 CLASHOW DME
 SWIS IAA

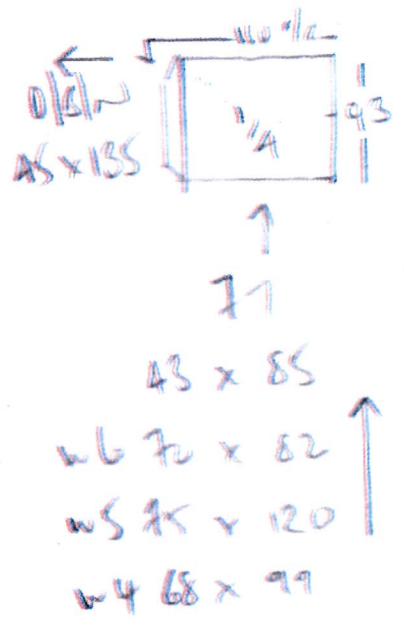
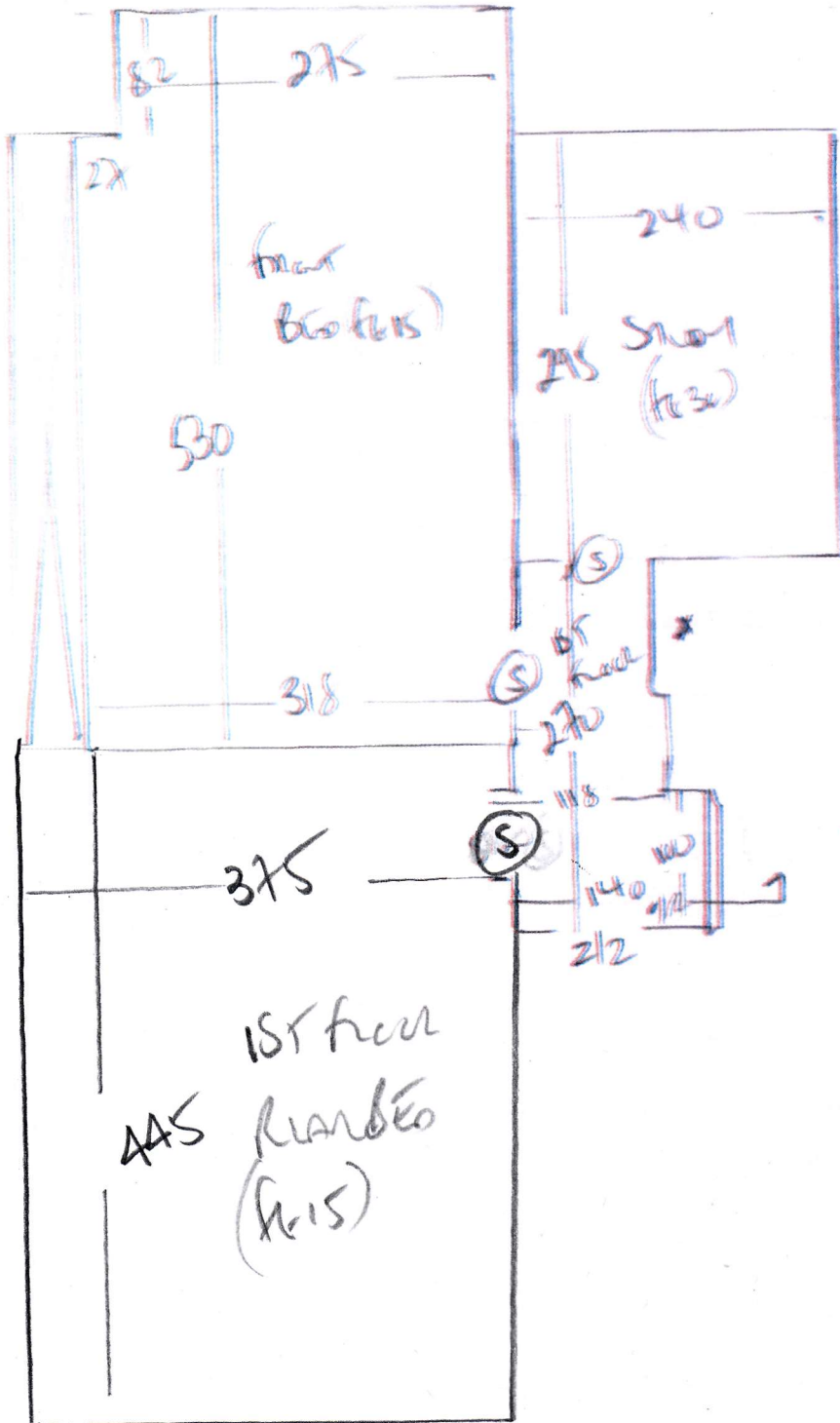

43 x 85
 w6 70 x 82
 w5 75 x 120
 w4 68 x 99

27
 42 x 85

P29315

2nd call of 2

Notes for Measure

Estimator: Colin

Mr John Lyus, 10 Clarendon Drive

Date of Measure: Tue, 22 Oct 19

At: 11-12

Site Address:

10 Clarendon Drive

Customer Address:

10 Clarendon Drive

LONDON

SW15 1AA

LONDON

SW15 1AA

CONTACT:

As customer details

Email:

johnhlyus@gmail.com

Mobile	Home	Office
07531-296371	020-8785-3635	N/P

Areas to be done and Description of Measure

2 Beds, Stairs & Landings + Sitting Room for carpet to select. Mrs Lyus due in to make selection.

Instructions and Estimators comments

Please quantify & await selection. MUST SEAM DOORWAYS.

Must Read!

John will be at home

Office Ref: P29315

Mr John Lyus, 10 Clarendon Drive

Date of Measure Tue, 22 Oct 19

At 11-12

Floor: Wood / Concrete / other _____

S/edge: Wood/Concrete/No pin/existing (if existing, allow ___ sticks to supplement where necessary)

Sticking Req'd: Yes/ No Type: Fastset/Other

Underlay: Re-use Existing / New required

Type: 42oz Felt / Fomalux / PU Foam / Luxury PU Foam / LowTog / Durafit

Doorbars: Alloy / Satin Ali / Polished Ali / Anod / Solid Brass / Chrome / Nisheen
Seam/Wood/T/Holds: colour _____

Door Clearance: OK / Low (advise on quote)

Uplift: No / Yes (if "Yes" - what type?) Timber + V-bulk on old rubber

Furniture: No/ Yes (if YES, please specify the following) - 1 man / 2 men (Fitter to get paid) £ _____ total/per room

Parking Cost: Free / £ 2.90 per hour

Parking Restrictions: (type) / £ Rink 60

Congestion Zone: No / Yes

Access: Easy / Hard / 2 men req'd / 1st + 2nd floor?

Runners: Whipping / Binding (if binding, specify type)

Tape size: 1½" / 2" / 3" / 5"

Style: Top taping / Side binding

Stairrods: Type _____ Nr _____ Size _____

MATHS!!

MOM INSTEAD
BAD ON THE FLOOR**Must Read: John will be at home**