

P29317
 LONDON HAS RENOVATIONS
 11 SOMERSET LODGE
 1 BRIAL WALK
 SWIS 6UE

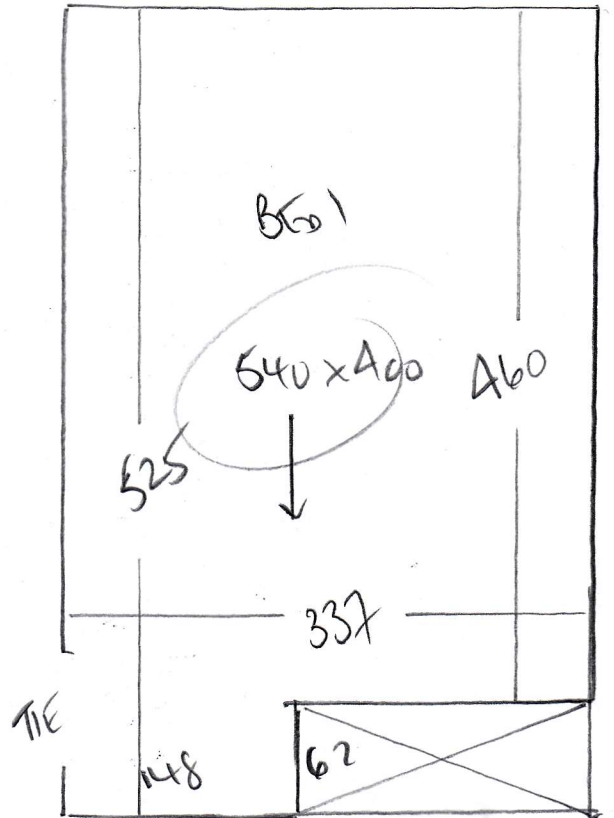
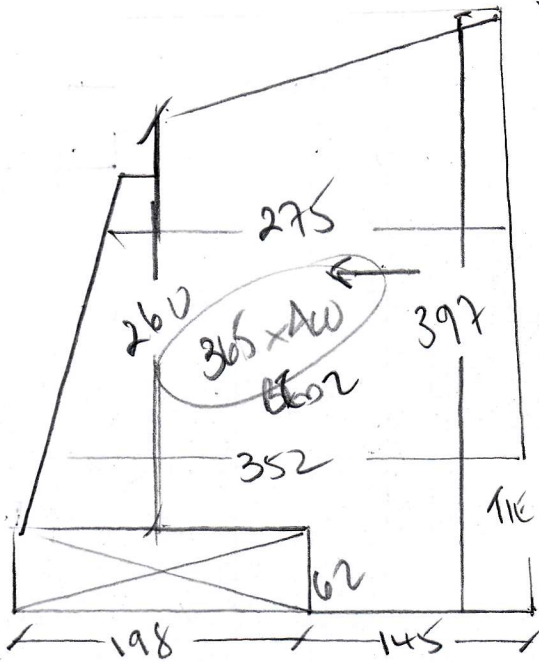

$6601 \quad 540 \times 400$
 $6602 \quad 365 \times 400$
 905×400

$3620m^2$

P29317

2nd call of 3

Notes for Measure

Estimator: Colin

London Flat Renovations, 11 Somerset Lodge

Date of Measure: Mon, 21 Oct 19

At: 10am BOS

Site Address:

11 Somerset Lodge
1 Briar Walk

LONDON SW15 6UE

CONTACT: Sara Levy

Mobile	Home	Office
07957-281397		N/P

Customer Address:

36 Chartfield Avenue

LONDON SW15 6HG

Email:

info@londonflatrenovations.com

Areas to be done and Description of Measure

2 beds only. Quote for 1)Lulworth-LW37 2)Tralee 50-19509 3)York-YOR232 4)Xanadu-XAN901 (samples sent)

Instructions and Estimators comments

Quote 8mm PU + Opt for 10mm PU. New wood floor to be laid in hall. Fit w/c 11/11

Must Read!

Access via BOS: Greg 07936-812467

Office Ref: P29317

London Flat Renovations, 11 Somerset Lodge

Date of Measure Mon, 21 Oct 19

At 10am BOS

Floor: Wood / Concrete / other 5 finger parquet | wood block

S/edge: Wood/Concrete/No pin/existing (if existing, allow ___ sticks to supplement where necessary)

Sticking Req'd: Yes/ No Type: Fastset/Other

Underlay: Re-use Existing / New required

Type: 42oz Felt / Fomalux / PU Foam / Luxury PU Foam / LowTog / Durafit

Doorbars: Alloy / Satin Ali / Polished Ali / Anod / Solid Brass / Chrome / Nisheen
 Seam/Wood/T/Holds: colour live eucaly

Door Clearance: OK / Low (advise on quote) BUnder 10 ft 10mm laminate + underlay in hallway (NOT IN HEN)

Uplift: No / Yes (if "Yes" - what type?) _____

Furniture: No/Yes (if YES, please specify the following) - 1 man / 2 men (Fitter to get paid) £_____ total/per room

Parking Cost: Free / £290 per hour

Parking Restrictions: (type) / £ King 60

Congestion Zone: No / Yes

Access: Easy / Hard / 2 men req'd / 3rd floor? Small lift

Runners: Whipping / Binding (if binding, specify type)

Tape size: 1½" / 2" / 3" / 5"

Style: Top taping / Side binding

Stairrods: Type _____ Nr _____ Size _____

Must Read: Access via BOS: Greg 07936-812467