

P 29320
 FARMER
 OF WESTHURLE RD
 SWISIAH

ADJACENT STRAW LAND

COTSWOLD R.D

ROAD

ROW 1 690 x 400

ROW 2 600 x 400

ROW 3 300 x 400

1st FLOOR 300 x 400

19.70 x 400

78.80m²

FLOOR BES 470 x 500

23.50m²

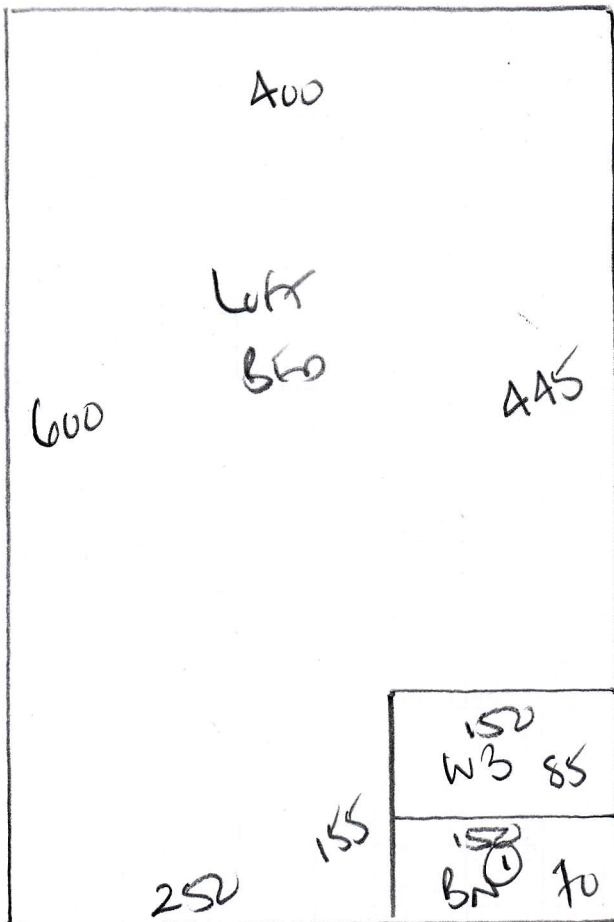

600

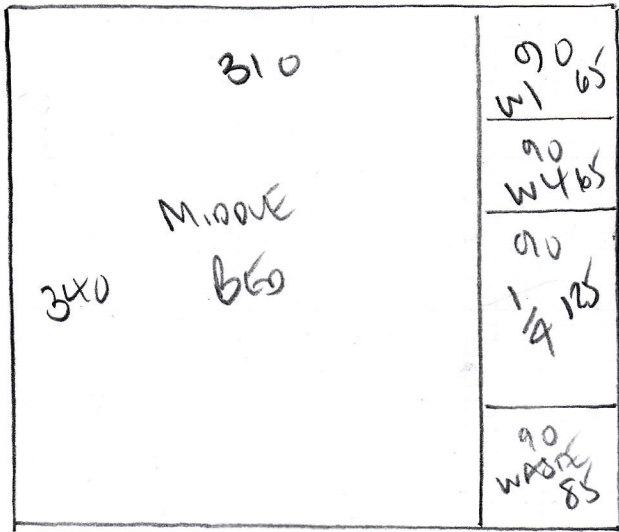

P29320
 PALMER
 9 WEST HURD RD
 SWIS IGH

P29320
 PALMER
 9 WESTHURLE RD
 SWIS 1041

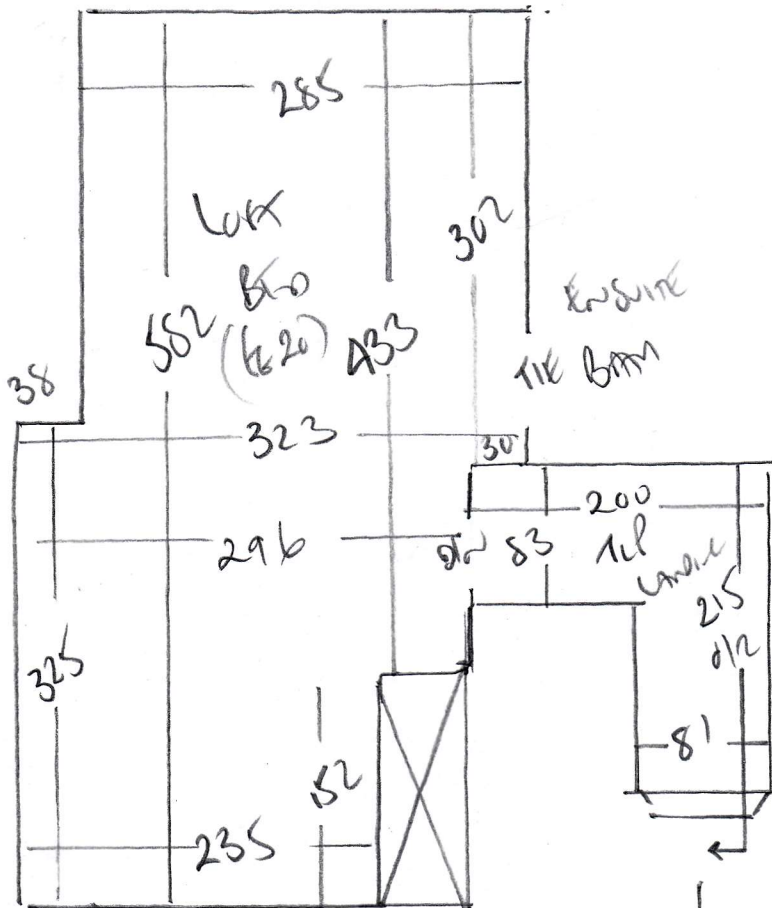

TO WT FROM LANDIR

*

B/N 45 x 92
 71

45 x 72

↑ W4 54 x 72

W3 80 x 102

W2 60 x 100

W1 55 x 72

17

45 x 72

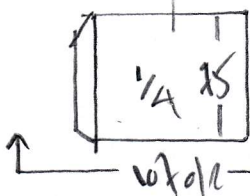

P29320

3rd call of 3

Notes for Measure

Estimator: Colin

Mrs Elissa Palmer, 9 Westphorpe Road

Date of Measure: Thu, 24 Oct 19

At: 11-12

Site Address:
9 Westphorpe Road

Customer Address:
9 Westphorpe Road

LONDON SW15 1QH

LONDON SW15 1QH

CONTACT: As customer details

Mobile	Home	Office
07736-358244		

Email:
elissapalmer@googlemail.com

Areas to be done and Description of Measure

Bedroom

QUOTE 1) REAR WALL BEDROOM

QUOTE 2) THROUGHOUT - CLEANLINE RANGE - POSSIBLY GREEN LEAD PIPE?

Instructions and Estimators comments

Cotswold Rib / Burton Ridge (Sent) ?

SHOULD THAT BE 'BURTON RIB'?

Must Read!

Not entered

Office Ref: P29320

Mrs Elissa Palmer, 9 Westphorpe Road

Date of Measure Thu, 24 Oct 19

At 11-12

Floor: Wood / Concrete / other _____

S/edge: Wood/Concrete/No pin/existing (if existing, allow 10 sticks to supplement where necessary)

Sticking Req'd: Yes/No Type: Fastset/Other

Underlay: Re-use Existing / New required

Type: 42oz Felt / Fomalux / PU Foam / Luxury PU Foam / LowTog / Durafit

Doorbars: Alloy / Satin Ali / Polished Ali / Anod / Solid Brass / Chrome / Nisheen
Seam/Wood/T/Holds: colour CHANGE TO ANOD

Door Clearance: OK / Low (advise on quote)

Uplift: No / Yes (if "Yes" - what type?) Leave five and eleven
TELENO (BARBANS)

Furniture: No/Yes (if YES, please specify the following) - 1 man / 2 men (Fitter to get paid) £ _____ total/per room

Parking Cost: Free / £ 290 per hour

Parking Restrictions: (type) / £ Rink 60

Congestion Zone: No / Yes

Access: Easy / Hard / 2 men req'd / 1st + 2nd floor?

Runners: Whipping / Binding (if binding, specify type)

Tape size: 1½" X / 2" / 3" / 5"

Style: Top taping / Side binding

Stairrods: Type X _____ Nr _____ Size _____

Must Read: Not entered

Office Ref: P29320