

P29321  
 WALLACE  
 CAT 3  
 50 SCHUBERT ROAD  
 SWIS 2AS

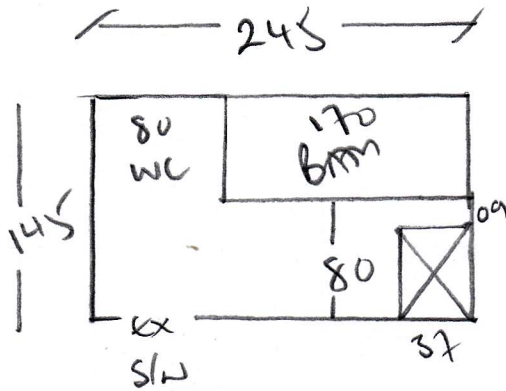

BATHROOM

AVENUE VINYL  
 Bubble Gum / Licuance  
 Color SAGRES 220659099

1100 x 3000  
480m<sup>2</sup>

White loose LARD VINYL

Existing Comm kitchen PATCH MISSING 30cm x 15cm Approx

Allow 1 sheet plywood to patch in where missing

MASIC SEAL PERIMETERS PLEASE

Existing Auto SNAP - BIT OLD BUT CUSTOMER WANTS TO RE-USE IT.

P29321

1st call of 3

Notes for Measure

Estimator: Colin

Mr A Wallace, Flat 3

Date of Measure: Thu, 24 Oct 19

At: 9-10

Rink 30mins B4

Site Address:

Flat 3  
50 Schubert Road

LONDON SW15 2QS

CONTACT: As customer details

Mobile	Home	Office
07933-799092		

Customer Address:

Flat 3  
50 Schubert Road  
LONDON

SW15 2QS

Email:  
wallaceadrian@hotmail.com

Areas to be done and Description of Measure

Bathroom

Instructions and Estimators comments

Vinyl Anenue Bubblegum&Liq (Sagres 220659099) 2m/3m/4m

Carpet Rm!  
Also Quoting this job

**Must Read!** Please 30 Mins B4

Office Ref: P29321

Mr A Wallace, Flat 3

Date of Measure Thu, 24 Oct 19

At 9-10

**Floor:**  Wood / Concrete / other EXISTING CONCRETE WOOD NEEDS  
PREPARING UP IN CORNER ALKUX

**S/edge:** Wood/Concrete/No pin/existing (if existing, allow \_\_\_ sticks to supplement where necessary) 30CM X 15CM  
(1 STREET)

**Sticking Req'd:** Yes  No  Type: Fastset/Other

**Underlay:** Re-use Existing / New required REUSE MASTIC SEAL PERIMETERS  
OF BARRIERS

**Type:** 42oz  Felt /  Fomalux / PU Foam / Luxury PU Foam / LowTog / Durafit  
REUSE EXISTING STAIR

**Doorbars:** Alloy / Satin Ali / Polished Ali / Anod / Solid Brass / Chrome / Nisheen  
Seam/Wood/T/Holds: colour EX STAIR

**Door Clearance:** OK / Low (advise on quote)

**Uplift:** No / Yes  (if "Yes" - what type?) VINYL LOOSE LAD and  
REUSE

**Furniture:** No / Yes  (if YES, please specify the following) - 1 man / 2 men (Fitter to get paid) £ \_\_\_ total/per room

**Parking Cost:** Free / £ 2.90 per hour

**Parking Restrictions:** (type) / £ RUBCO

**Congestion Zone:** No  / Yes

**Access:** Easy / Hard / 2 men req'd 1ST floor?

**Runners:**  Whipping / Binding (if binding, specify type)

**Tape size:**  1 1/2" / 2" / 3" / 5"

**Style:**  Top taping / Side binding

**Stairrods:** Type  Nr \_\_\_ Size \_\_\_

**Must Read: Please 30 Mins B4**