

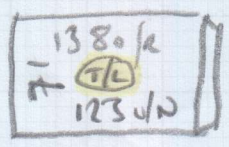

Ex. 15  
47cm wide RUNNER

Proj 322  
Morgan



Riser = 18x64

- W1 = 55x79
- W2 = 63x105
- W3 = 80x105
- W4 = 59x81

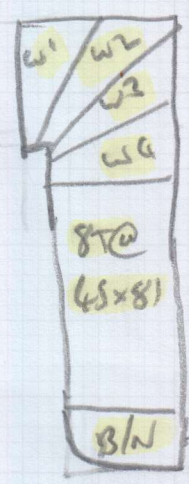

SLIGHT CHANGE  
IN GAP @ SIDES

Ex. 15  
50cm  
wide  
runner

44x97 (curve @ 69)

To 1st floor

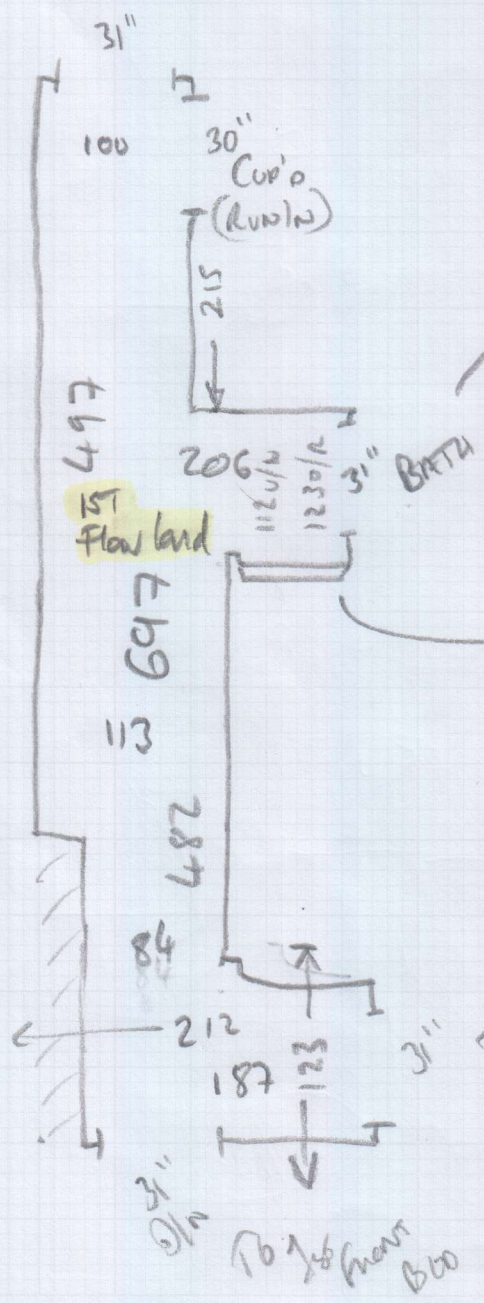

TILES 15mm Higher  
than Normal Bouclé (5mm)  
+ FELT (8mm)  
c/p @ Pres cat

Ex. 15  
57cm  
wide  
runner

Riser = 16x78

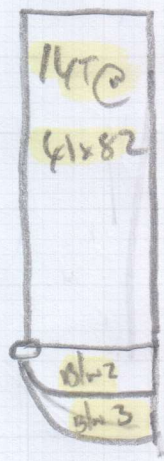

(Curve @ 66)  
- 41x93 (Curve @ 52)  
- 57x110

Big Robe - NOT MAING

PUR322  
MORGAN

Cut and  
20-25mm High  
EX. LAMINATE  
MAY GO DOWN  
FIT OVER  
BEADINGS MUST GO

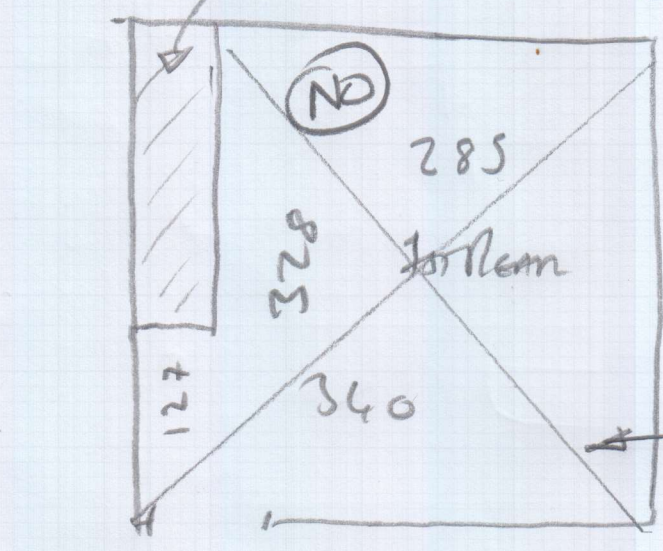

NOT DOING  
this room  
either

NOT  
DOING  
this  
Room

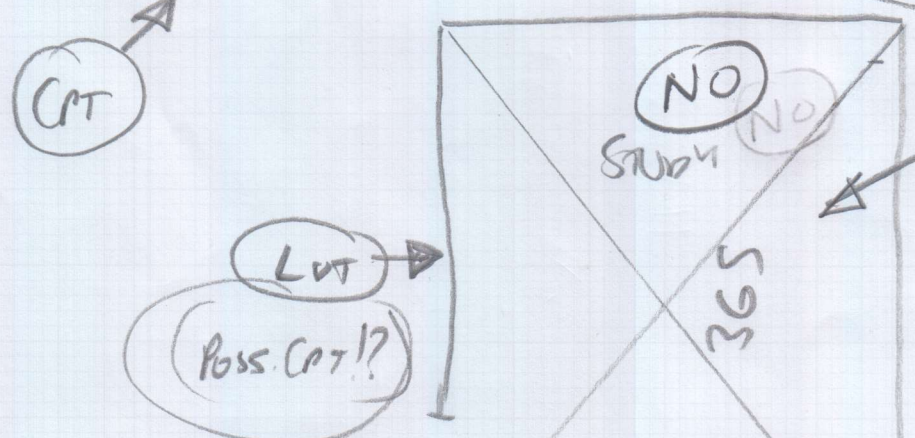

Approx 15-17mm  
EX. LAMINATE  
DOWN  
BEADINGS MUST  
GO

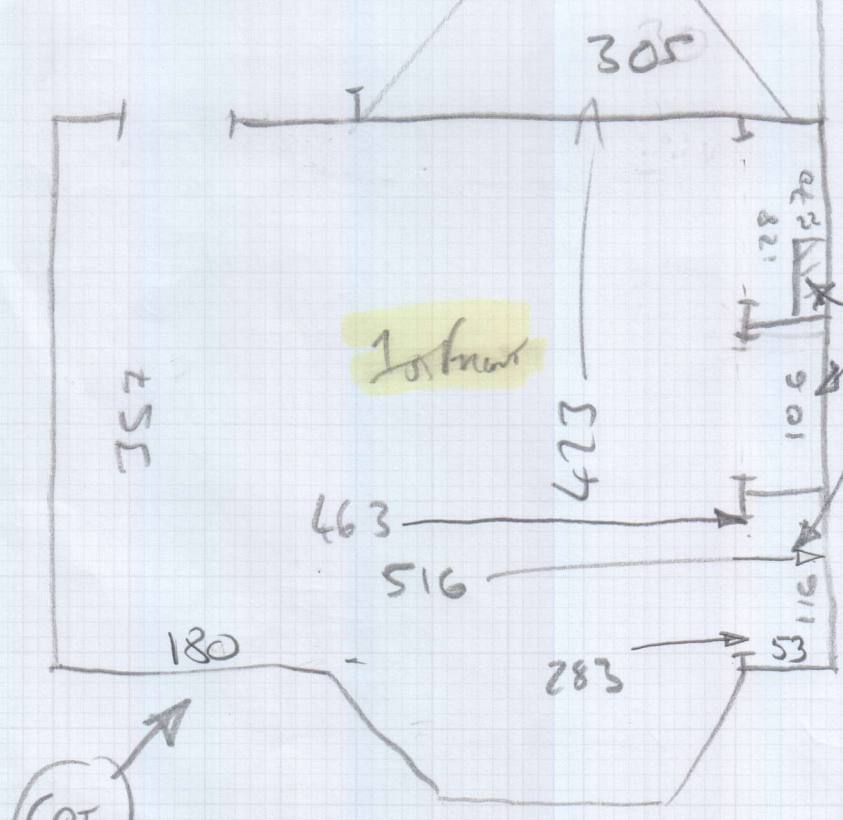

lay with  
boards

P29322

1st call of 1

Notes for Measure

Estimator: Jack

Ms Sara Morgan, 18 Borneo Street

Date of Measure: Thu, 24 Oct 19

At: 9 - 10am

Site Address:

18 Borneo Street

Customer Address:

18 Borneo Street

LONDON

SW15 1QQ

LONDON

SW15 1QQ

CONTACT:

As customer details

Mobile

Home

Office

07912-187918

020-8789-1921

Email:

sara.morgan@blackrock.com

Areas to be done and Description of Measure

Measure S/L & 2 Beds for carpet & Study for LVT. \*Customer will come in on Saturday to select\*

AWAITING SELECTION

Instructions and Estimators comments

S/L will be a diffent carpet to the rooms & the study will be LVT (probably Moduleo)

Bound runner to all stairs  
with narrow tape (Approx 2.50-3cm)  
(TBC)

Must Read!

Cust. working from home today

Ms Sara Morgan, 18 Borneo Street

Date of Measure Thu, 24 Oct 19

At 9 - 10am

Floor: Wood / Concrete / other                       
*New to Room Bld & Study (if can't)*

S/edge: Wood/Concrete/No pin/existing (if existing, allow \_\_ sticks to supplement where necessary)

Sticking Req'd: Yes/No    Type: Fastset/Other

Underlay: Re-use Existing /    New required

Type:    42oz Felt / Fomalux / PU Foam / Luxury PU Foam / LowTog / Durafit

Doorbars:    Alloy / Satin Ali / Polished Ali / Anod / Solid Brass / Chrome / Nisheen  
 Seam/Wood/T/Holds: colour                     

Door Clearance: OK / Low (advise on quote) -    *Nearest to room lane + Study to cover Cur's on stairs*

Uplift: No / Yes (if "Yes" - what type?)                       
*Hardware on floor + frame Bld*

Furniture: No/Yes (if YES, please specify the following) - 1 man / 2 men (Fitter to get paid) £            total/per room -    *See Plan*

Parking Cost: Free / £   260   per hour

Parking Restrictions: (type) / £    *Abn*

Congestion Zone:    No / Yes *Ground B*

Access: Easy / Hard / 2 men req'd /    floor? *1st*

Runners: Whipping / Binding (if binding, specify type)

Tape size: 1½" / 2" / 3" / 5"    *3"*

Style:    Top taping / Side binding

Stairrods: Type            Nr            Size           

Must Read: Cust. working from home today

Office Ref: P29322