

P2932A
 WILCOX
 17 Kostner/McGowan
 SW6 SRX

ROOM WIDTH

PLAN

BEO 1+3 1445×400

BEO 2 650×400

2095×400

TOTAL
 8380M²

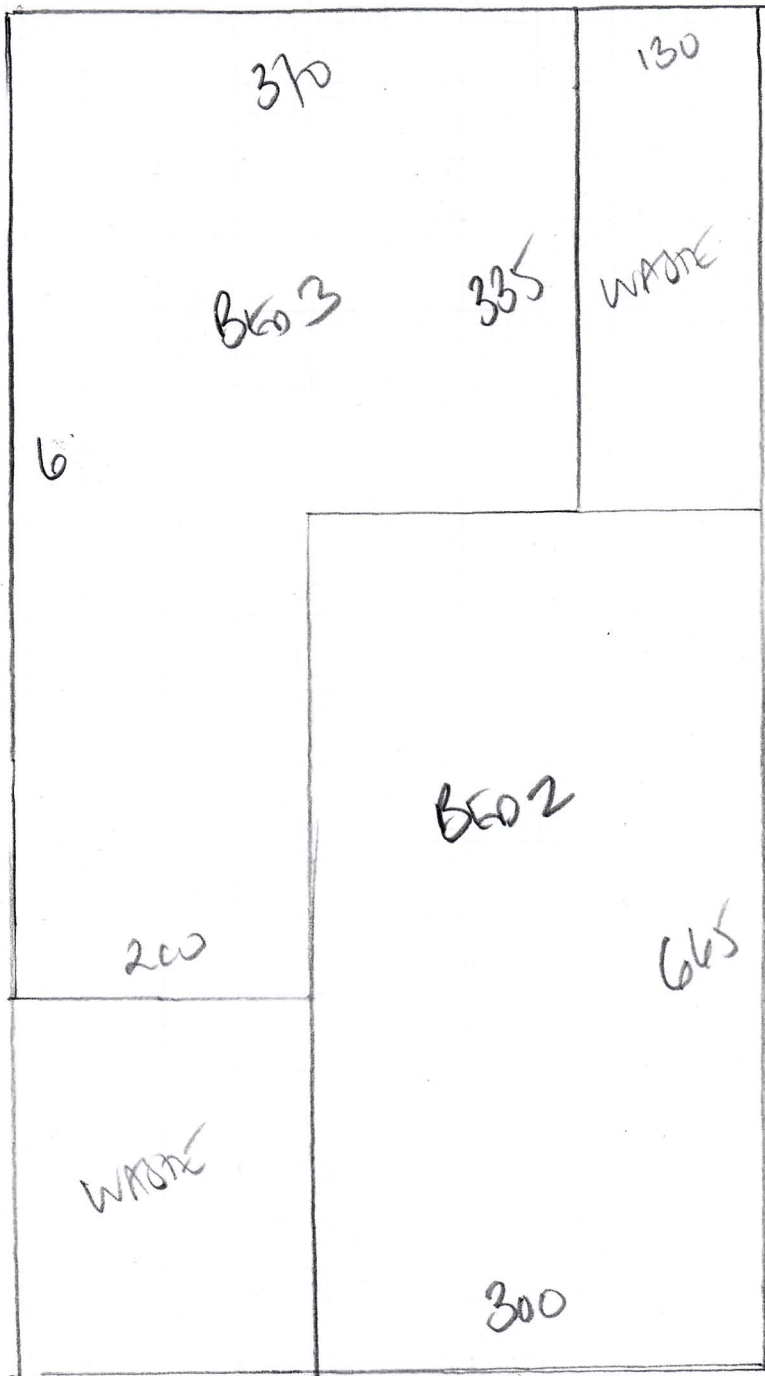

P29324
 WILCOX
 17 Kostreva Meadow
 SWB SLX

Acum + Scum W/om

* THIS *
 ALTERNATIVE IS

1000 MORE WASTE/L

RAN

BED 2+3 10 x 500

50m²

BED 1 895 x 400

3580m²

8880m² Total

P29324
 WILCOX
 17 Lost River Meadows
 SW6 SRX

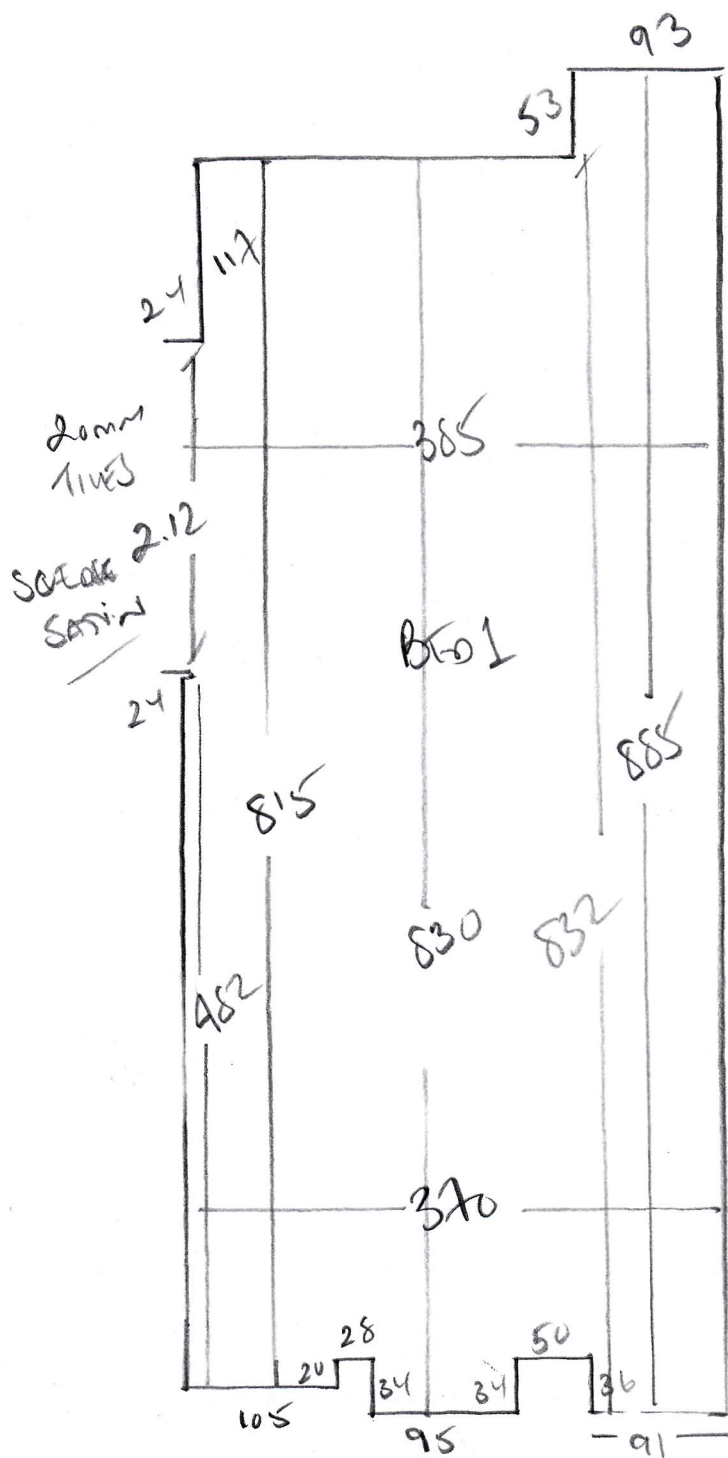

CONCRETE FLOOR

UNDER FLOOR HEATING

SATIN AND SQUARE EDGES (SPECIFIED BY ARCHITECTS)

NO SLIT

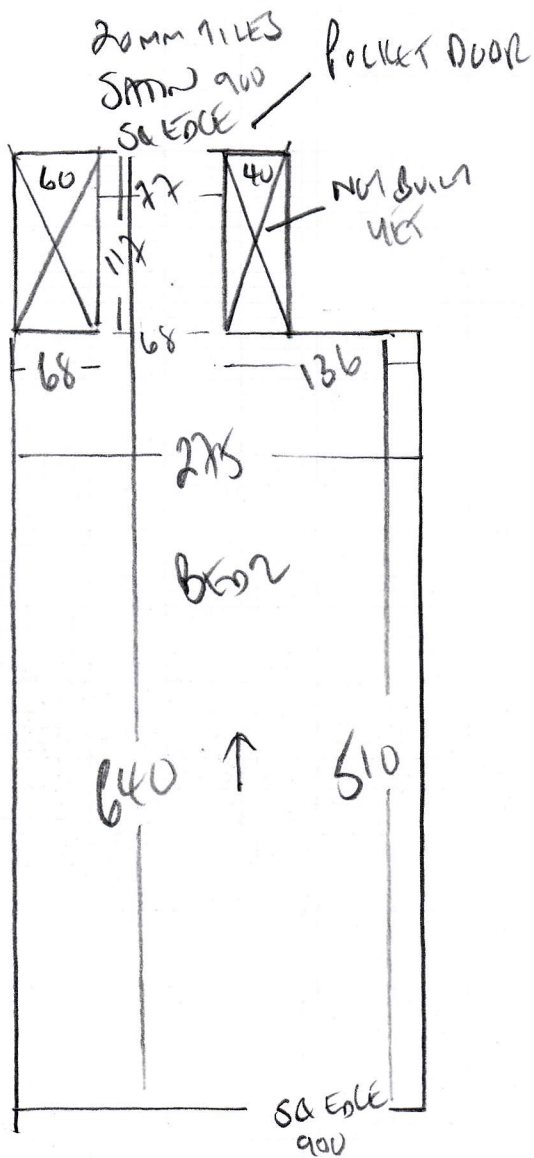

P2924
WILCOX
17 Resistance Mats
Swb 5RX

CONCRETE AT ENTRANCE
INTO MATWELL - DOES NOT
EXIST YET?



F/D

TO BE
APPROX 15mm DEEP?
ACCORDING TO TILES
ON SITE

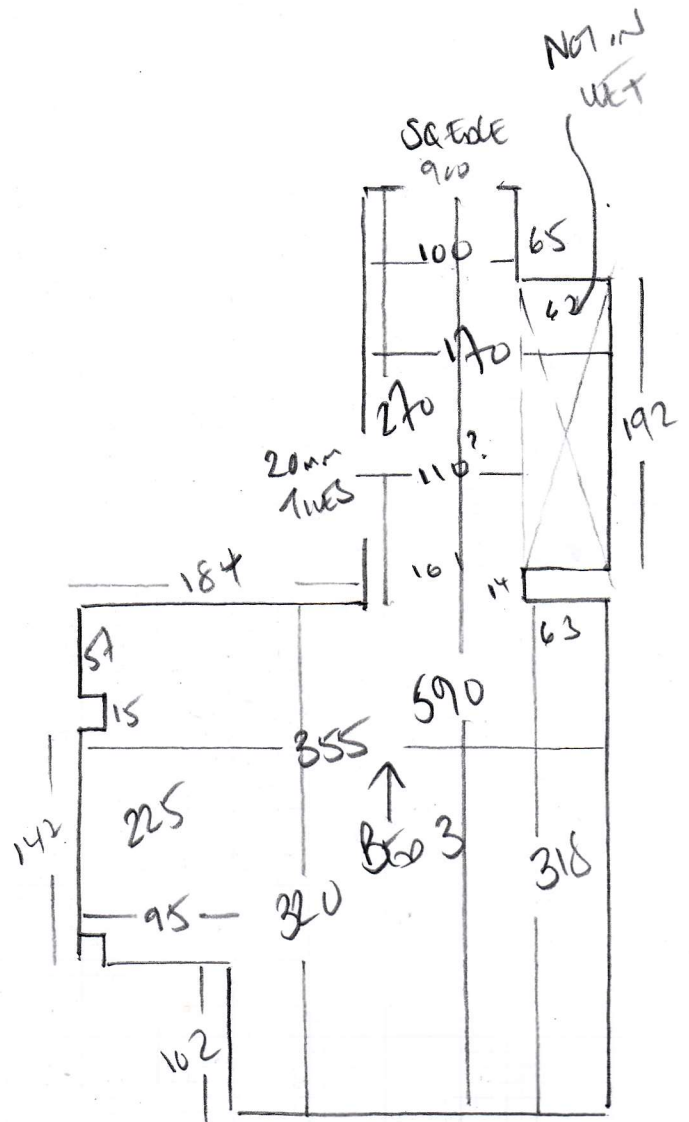

P29324

2nd call of 3

Notes for Measure

Estimator: Colin

Mrs Claire Wilcox, 17 Rostrevor Mews

Date of Measure: Wed, 30 Oct 19

At: 9.30 - 10.30am BOS

Site Address:
17 Rostrevor Mews

Customer Address:
127 Court Lane

LONDON SW6 5RX

LONDON SE21 7EE

CONTACT: As customer details

Mobile	Home	Office
07957-563486		N/P

Email:
c.wilcox@vam.ac.uk

Areas to be done and Description of Measure

3 Beds for carpet to select - PLEASE TAKE SHOP SAMPLES OF:- ULTIMA MAJOR WISP, BEL-5177 & LNT50-236

Instructions and Estimators comments

UNDERFLOOR HEATING - quote for Low Tog u'lay & stick gripper/bars. (Rec:JAK Interiors.)

Must Read!

Call Julian on arrival 07905-020195

Office Ref: P29324

Mrs Claire Wilcox, 17 Rostrevor Mews

Date of Measure Wed, 30 Oct 19

At 9.30 - 10.30am BOS

Floor: Wood / Concrete / other Under Heating (water pipe)

S/edge: Wood/Concrete/No pin/existing (if existing, allow ___ sticks to supplement where necessary)

Sticking Req'd: Yes/No Type: Fastset/Other

Underlay: Re-use Existing / New required

Type: 42oz Felt / Fomalux / PU Foam / Luxury PU Foam / LowTog / Durafit

Doorbars: Alloy / Satin Al / Polished Al / Anod / Solid Brass / Chrome / Nisheen
Seam/Wood/T/Holds: colour _____

Door Clearance: OK / Low (advise on quote)

Uplift: No / Yes (if "Yes" - what type?) _____

Furniture: No/Yes (if YES, please specify the following) - 1 man / 2 men (Fitter to get paid) £_____ total/per room

Parking Cost: Free / £2.50 per hour

Parking Restrictions: (type) / £ RING GO NGAMB

Congestion Zone: No / Yes

Access: Easy / Hard / 2 men req'd / Lower Ground floor?

Runners: X Whipping / Binding (if binding, specify type)

Tape size: X 1½" / 2" / 3" / 5"

Style: X Top taping / Side binding

Stairrods: X Type _____ Nr _____ Size _____

Must Read: Call Julian on arrival 07905-020195